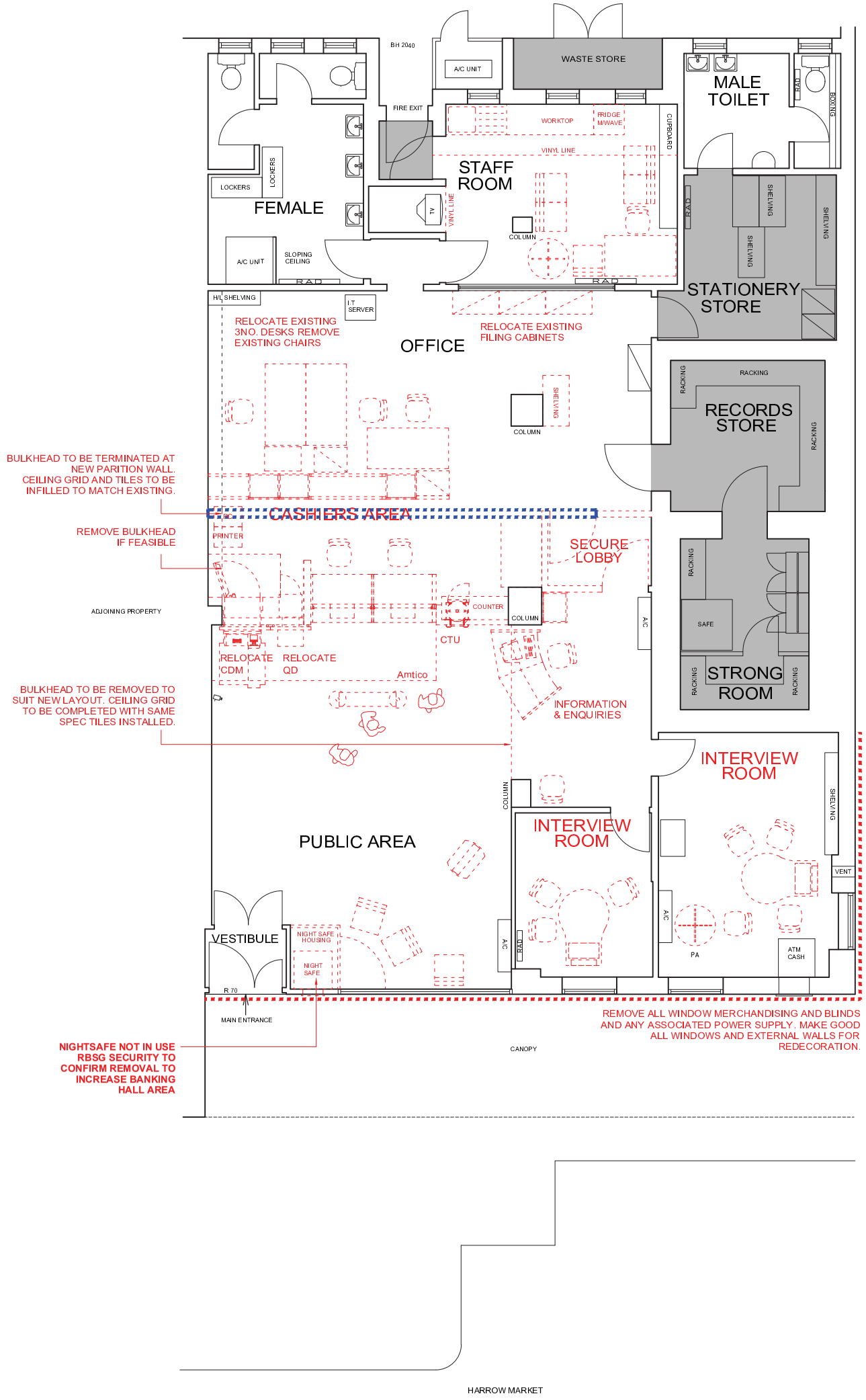

KEY

- DEMOLITIONS
- PROPOSED WALL
- NO WORKS HATCH

Group Property

Notes:

This drawing is the copyright and property of The Royal Bank of Scotland plc.
It must not be copied or published without written consent.

Do not scale from this drawing.

LEWIS AND HICKEY

1 St. Bernard's Row
Edinburgh
EH4 1HW

Tel: 0131 343 6222
Fax: 0131 332 7332
Email: edinburgh@lewishickey.com

Lewis & Hickey accept no responsibility for any costs, losses, claims howsoever arising from these drawings, specifications and related documents unless there is full compliance with the client and any authorised user of the following:

1. All boundaries, dimensions and levels are to be checked on site before construction and any discrepancies are to be reported to the Architect / Designer.
2. Partial Service: Any discrepancies with site or other information is to be advised to the Architect / Designer and direction or approval is to be sought before the implementation of the detail.
3. Block and site plans are reproduced under license from the Ordnance Survey.
4. Do not scale from this drawing.
5. For the purpose of coordination, all relevant parties must check this information prior to implementation and report any discrepancies to the Architect / Designer.

6. Drawings by others unchecked by Lewis & Hickey.

rev	description	date

RBS
The Royal Bank of Scotland Group

project
LANGLEY BERKS
11 HARROW MARKET, LANGLEY
SLOUGH, BERKSHIRE, SL3 8HJ

title
GROUND FLOOR PLAN
EXISTING
HEARTLAND

scale
1:50@A1 1:100@A3

dm	chk	app
JS	RH	
date 13.08.13	date 13.08.13	date

consultants' drawing number
E5668-EX-GD

brand

rbs drawing number
6719-G1-GD

rev.