



FRANCIS  
**DARRAH**  
Chartered Surveyors

## PROMINENT RING ROAD LOCATION

## SHOP TO LET

**UNIT 1,  
NOTCUTTS GARDEN CENTRE,  
DANIELS ROAD, NORWICH, NR4 6QP**

### LOCATION

Notcutts Garden Centre is located approximately 1 mile south of Norwich city centre on the A140 which forms part of the Norwich's outer ring road and very close to the junction with the A11 which is the main Norwich to London trunk road.

Notcutts occupy a site of approximately 7.5 acres and has recently undergone major refurbishment and extension including the restaurant which now seats 270 (plus 40 on the external terrace). Unit 1 is adjacent to the recently opened Pro Cook unit and is an integral part of the garden centre but has the benefit of its own independent customer access direct from the free 330 space car park and the 440,000 customers who visit annually.

### ACCOMMODATION

The unit comprises an internal area of approximately 980 sq ft (91 sq m). In addition the current tenants have ancillary storage units which may be available by separate negotiation.

With regard to staff welfare facilities we have been advised that these are provided in the main garden centre.

### TENURE

The premises are available by way of a new 5 year effective full repairing and insuring lease at a rent of £21,000 pax and VAT exclusive of occupational outgoings. The lease will be outside the security of tenure provisions of the Landlord and Tenant Act 1954. A longer lease may be available subject to negotiation.

### RATEABLE VALUE

We understand from the Valuation Office Agency website that the property has the following rating assessment of £17,500 with effect from 1 April 2017. Interested parties are advised to make their own enquiries.

### ENERGY PERFORMANCE CERTIFICATE

The property has an energy rating of C. Further details are available upon request.

### LEGAL COSTS

Each party to be responsible for their own legal costs incurred in the transaction.

### VIEWING

Strictly by appointment through sole agents:

### Francis Darrah Chartered Surveyors

Contact: Carol Cooper  
Tel: 01603 666630  
Email: [carol@fdarrah.co.uk](mailto:carol@fdarrah.co.uk)

### SUBJECT TO CONTRACT

November 2017

**Tel 01603 666630 Email: [info@fdarrah.co.uk](mailto:info@fdarrah.co.uk)**  
**2 Redwell St, Norwich, NR2 4SE [www.francisdarrah.co.uk](http://www.francisdarrah.co.uk)**

RETAIL



## Opportunity to be part of the Notcutts experience

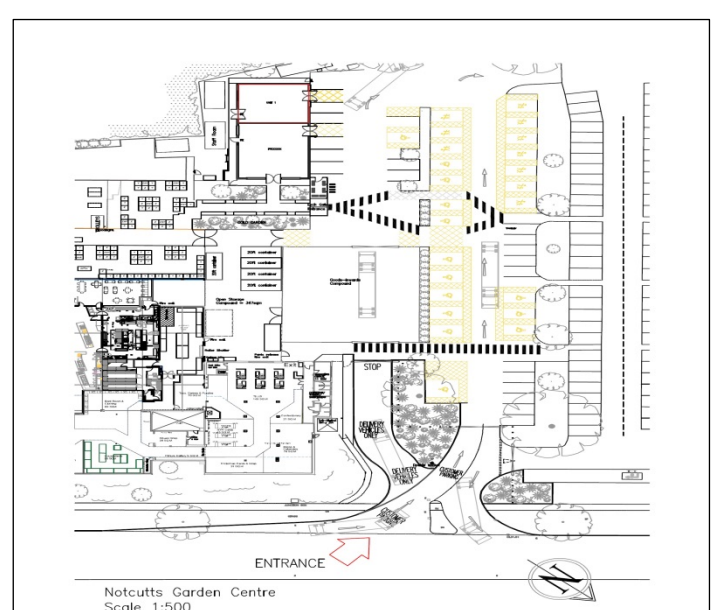
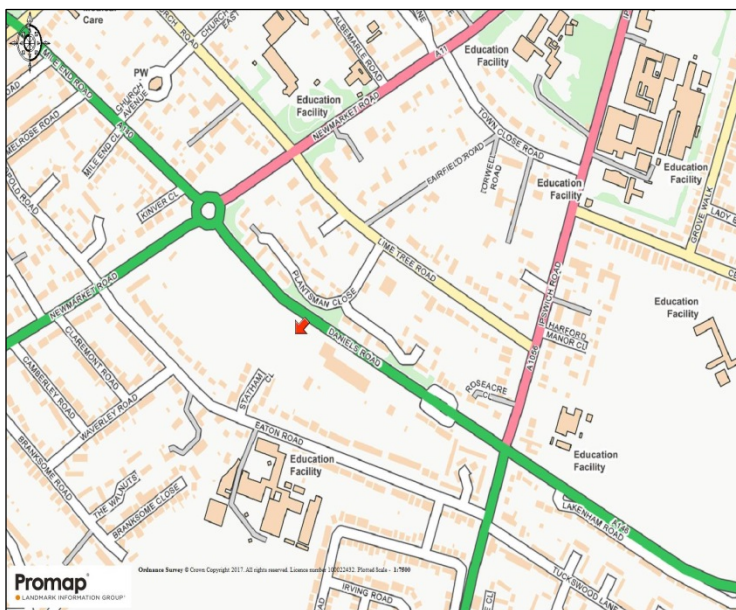
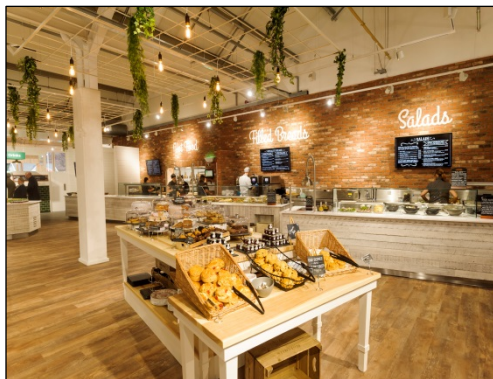

Goad Digital Plans are for identification only and not to be scaled as a working drawing and are based upon the Ordnance Survey Map with the permission of The Controller of Her Majesty's Stationery Office © Crown Copyright 39954X. No part of this plan may be entered into an electronic retrieval system without prior consent of the publisher. Experian, Goad House, Salisbury Square, Hatfield, Hertfordshire, AL9 5BJ. Tel: 01707 636901 Fax: 01707 636907.

Francis Darrah for themselves and as Agents for the proposed Vendor(s) or Lessor(s) give notice: 1. That they do not make or give either in these particulars or in negotiations or otherwise any warranty or representation whatever in relation to the property. 2. Any plan attached to these particulars is for identification purposes only and all measurements are given as a guide and no liability can be accepted for errors arising therefrom. 3. The property being open to inspection any intended purchaser must satisfy himself as to the accuracy of these particulars and he will be deemed to have full knowledge thereof. 4. No liability can be accepted for any misstatement, omission or errors in these particulars. 5. These particulars do not constitute an offer or Contract or any part thereof.