

# Unit 2, Crown Walk, Bicester

On The Instructions of Sainsbury's



Unit 2, Crown Walk, Bicester OX26 6HY

## Shop Unit To Let

Contact:  
Jonathan Thomas  
01865 595143

[jonathan@jrftcommercialproperty.co.uk](mailto:jonathan@jrftcommercialproperty.co.uk)



Type Retail

Tenure Leasehold

### Location

The unit is prominently situated within the Crown Walk Shopping Centre directly adjacent to **Coles Books** and **Warrens Bakery**. Other retailers in close proximity include **W H Smith**, **Boots Opticians** and **Biaggio Jewellers**.

### Description

The property is arranged over ground floor only and provides the following approximate areas:

Ground Floor Sales 141.40 m<sup>2</sup> 1,522 ft<sup>2</sup>

### Rent

£32,500 per annum exclusive of VAT if applicable

01865 595143

[www.jrftcommercialproperty.co.uk](http://www.jrftcommercialproperty.co.uk)



10 Suffolk House, Banbury Road, Summertown,  
Oxford, OX2 7HN

[Info@jrftcommercialproperty.co.uk](mailto:Info@jrftcommercialproperty.co.uk)

# Unit 2, Crown Walk, Bicester

On The Instructions of Sainsbury's

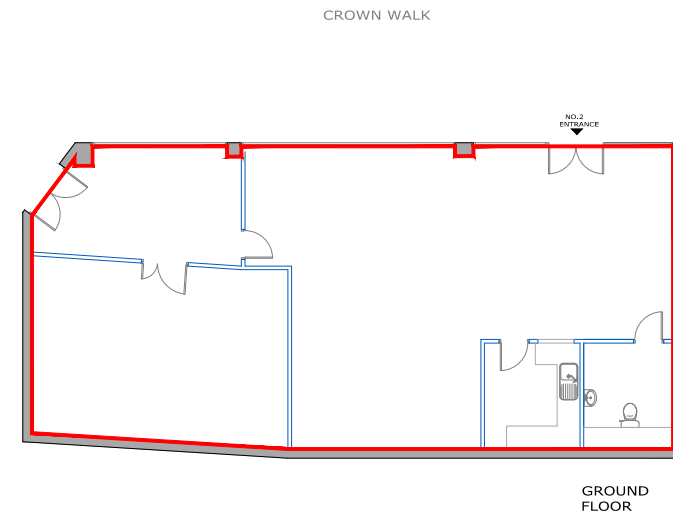
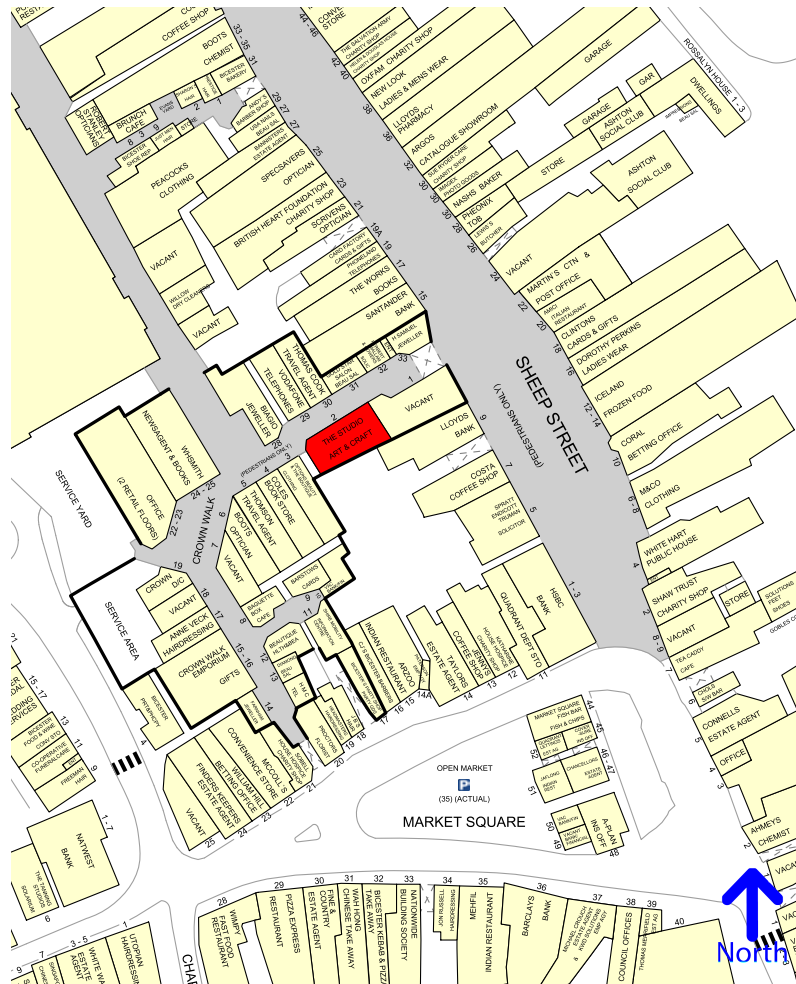

01865 595143

[www.jrbtcommercialproperty.co.uk](http://www.jrbtcommercialproperty.co.uk)



10 Suffolk House, Banbury Road, Summertown,  
Oxford, OX2 7HN  
[Info@jrbtcommercialproperty.co.uk](mailto:Info@jrbtcommercialproperty.co.uk)

# Unit 2, Crown Walk, Bicester



On The Instructions of Sainsbury's

## Lease Terms

To be 10 years incorporating an upward only rent review at the fifth year of the term.

## Service Charge

We estimate that the service charge payable for this unit for the current year (2013/14) is £3,239.30 per annum exclusive.

## Rating

Rateable Value	£31,500
UBR (2017/18)	.479p
Notional Rates Payable (2017/18)	£15,088

## Legal Costs

Each party is to be responsible for their own legal and other associated costs incurred in this transaction.

## EPC

A copy of the EPC relating to this property is attached

## Viewing

Strictly by prior appointment through sole agents.

Jonathan Thomas  
JRBT Commercial Property  
Tel: 01865 595143

[jonathan@jrbtcommercialproperty.co.uk](mailto:jonathan@jrbtcommercialproperty.co.uk)

Jordan Thomas  
JRBT Commercial Property  
Tel: 01865 595143  
[Jordan@jrbtcommercialproperty.co.uk](mailto:Jordan@jrbtcommercialproperty.co.uk)

**SUBJECT TO CONTRACT      FEBRUARY 2018**

JRBT Commercial Property Ltd (AND THEIR JOINT AGENTS WHERE APPLICABLE) FOR THEMSELVES AND FOR THE VENDORS OR LESSORS OF THIS PROPERTY FOR WHOM THEY ACT, GIVE NOTICE THAT: 1. These particulars are provided merely as a general guide to the property. They are not and shall not hereafter become part of any offer or contract; 2. JRBT cannot guarantee the accuracy of any description, dimensions, references to condition, necessary permissions for use and occupation and other details contained herein and prospective purchasers or tenants must not rely on them as statements of fact or representations and must satisfy themselves as to their accuracy; 3. No person in the employment of JRBT has any authority to make or give any representation or warranty whatever in relation to this property; 4. JRBT will not be liable in negligence or otherwise for any loss arising from the use of these particulars. 5. No liability is accepted for any travelling or other expenses incurred by applicants in viewing properties that may have been let, sold or withdrawn.

01865 595143

[www.jrbtcommercialproperty.co.uk](http://www.jrbtcommercialproperty.co.uk)



10 Suffolk House, Banbury Road, Summertown,  
Oxford, OX2 7HN  
[Info@jrbtcommercialproperty.co.uk](mailto:Info@jrbtcommercialproperty.co.uk)