

INTERNAL AREAS INCLUDING
WALLS & COLUMNS BUT NOT
STAIRS

UNIT C (first floor)
floor area 1372sq.m., 14763sq.ft.

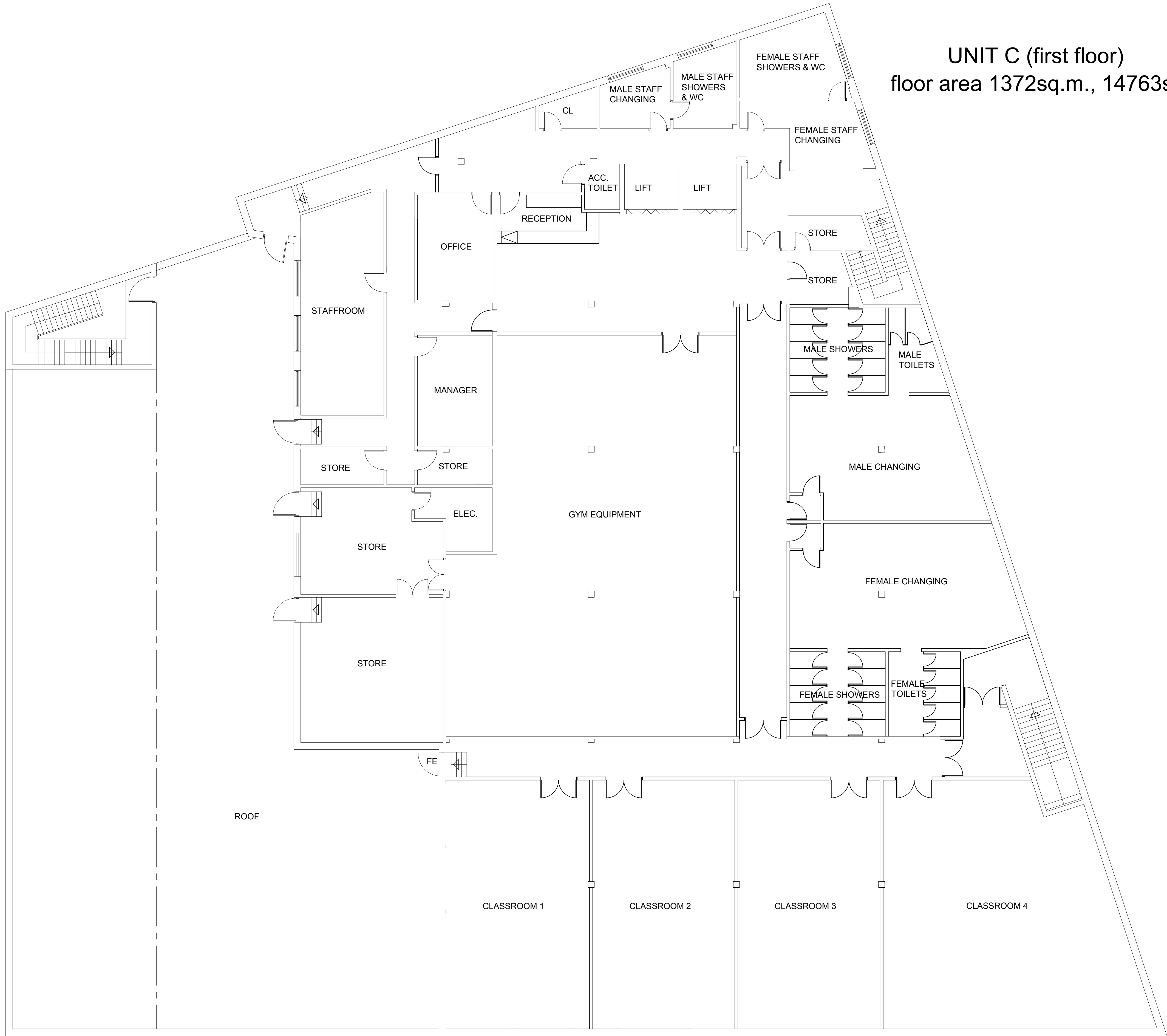

first floor as proposed

first floor
as proposed

Proposals at
2 Fowlds Road
Kilmarnock

scale 1:100 (A1)
dwg no. 27039/4