

Basement  
1:50

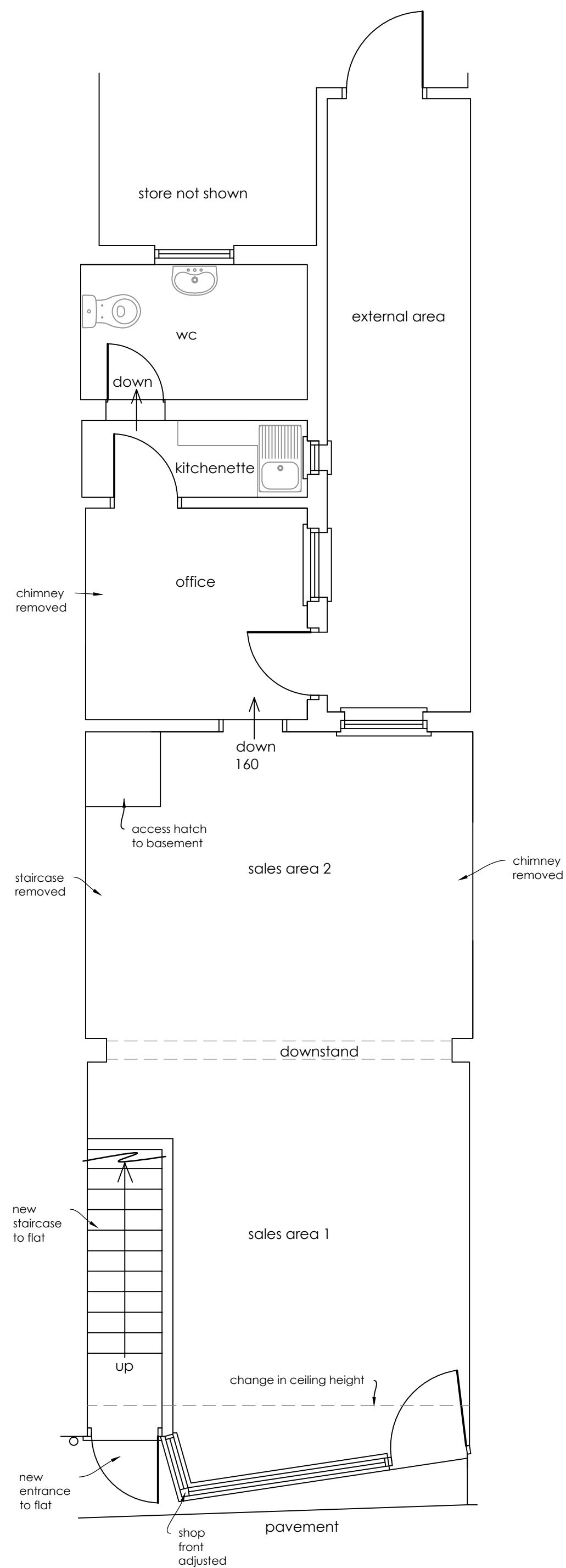

Ground floor  
1:50

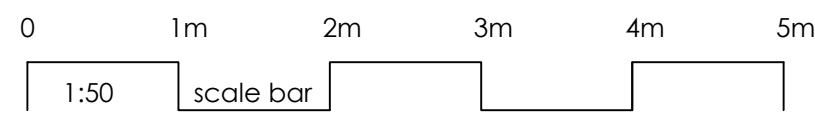
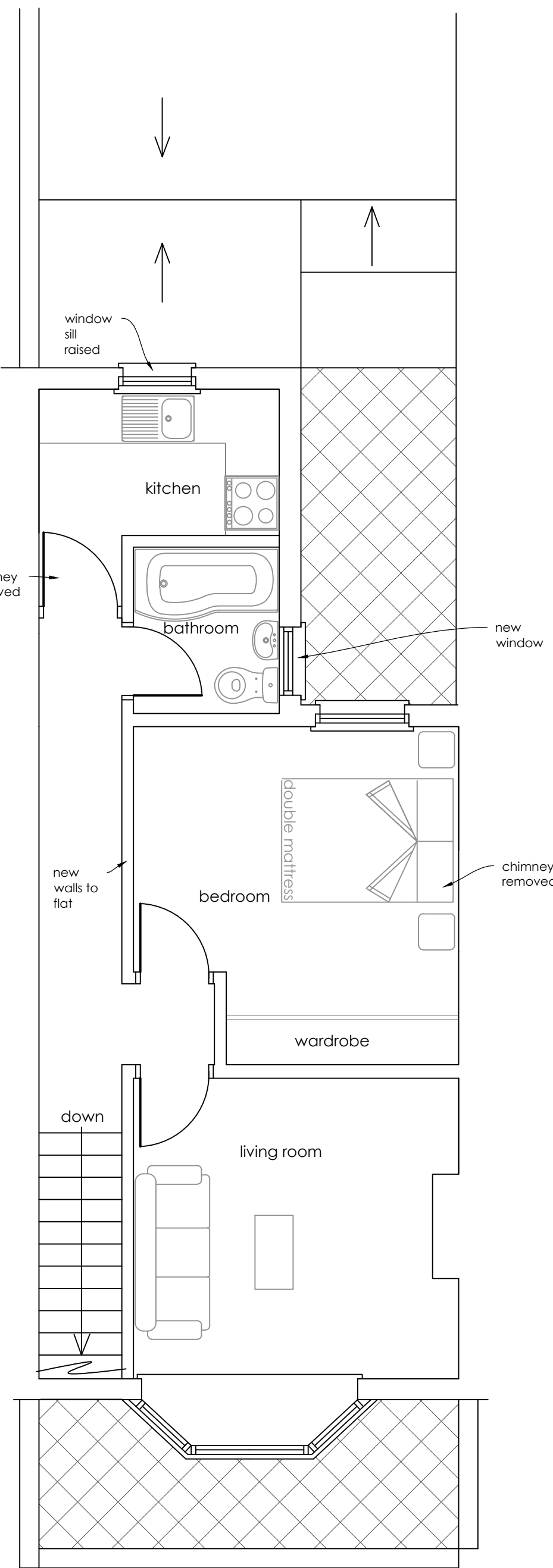

First Floor  
1:50



Block plan  
1:500

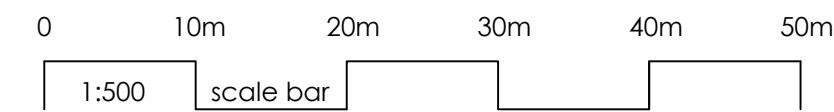

Front elevation  
1:100

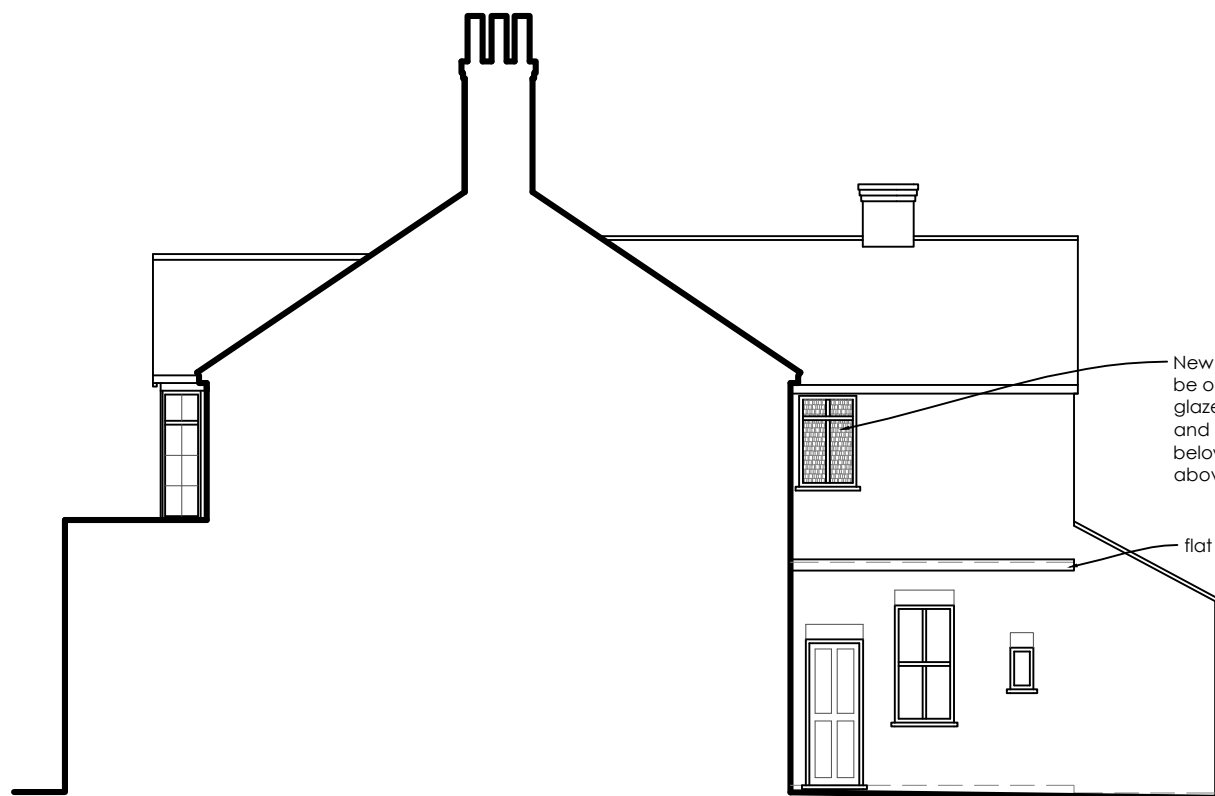

Flank elevation  
1:100

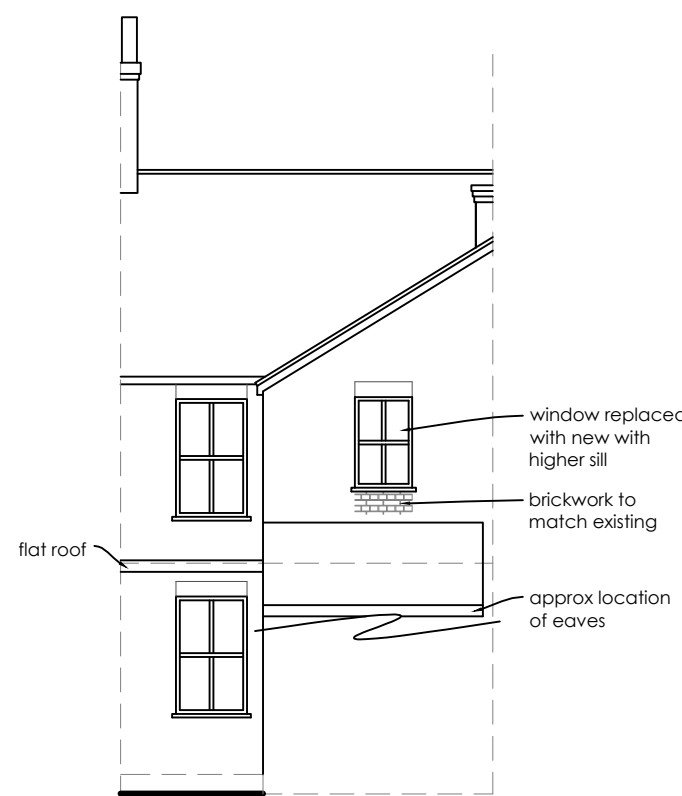

Rear elevation  
1:100

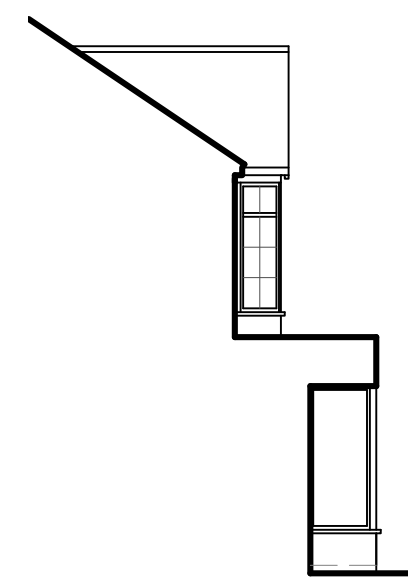

Flank elevation  
1:100

Construction (Design and Management) Regulations 2015. Virtually everyone involved in a construction project has legal duties under CDM 2015. See further information at <a href="http://www.HSE.gov.uk">www.HSE.gov.uk</a>			
Asbestos - get your property tested. Further information and your responsibilities can be found at <a href="http://www.HSE.gov.uk">www.HSE.gov.uk</a> .			
These plans are for identification purposes only. Do not scale from these plans - take measurements on site. This plan is for viewing at the scales indicated only. This plan is suitable for planning permission purposes.			
A	Red outline and notes	14.11.18	
Revision	Description	Date	
<b>SAMUEL MOSS LTD</b> 01322 408573 / 07796 454747 office@samuelmossLtd.co.uk <a href="http://www.samuelmossLtd.co.uk">www.samuelmossLtd.co.uk</a>			
Client: Mr Baughen			
Project: 125 High Street, Farnborough, Orpington, BR6 7AZ			
Title: Proposed plans for planning permission			
Date: Nov 2018	Scale: @ A1	Drawn: SM	Plan no: SM215.2 Revision: A