Bb
soprano / tenor

Watermelon Man
- written solo, 2 choruses

MGH Smith

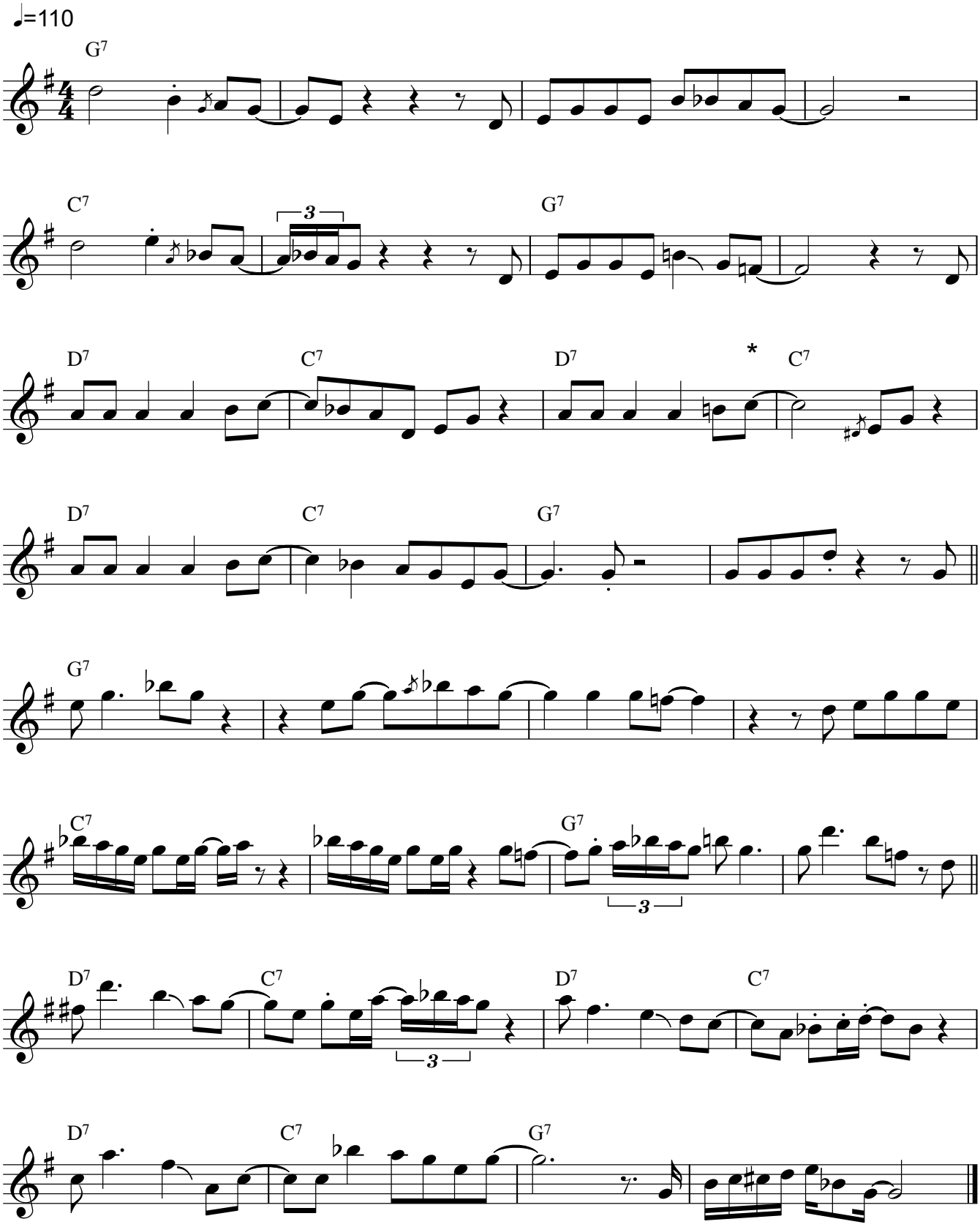

Copyright © MGH Smith 2018
www.SAXOPHONEStudies.com