

21 Market Square, Bicester



21 Market Square, Bicester OX26 6AD

A1 Shop To Let

Contact:

Jonathan Thomas
01865 595143

jonathan@jrbtcommercialproperty.co.uk

Location

Situated in a central location on Market Square opposite a pay and display Car Park. Market Square is a busy shopping area that provides pedestrian access to both Crown Walk Shopping Centre and the main pedestrianised Sheep Street. The unit is situated adjacent to McColl's convenience store and other occupiers in close proximity include:

Pizza Express, Wimpy, Barclays, HSBC and a wide range of local restaurants and estate agents

Description

The property is arranged over ground floor only- please refer to attached floor plan.

Rent

Offers in the region of **£25,000** per annum

01865 595143

www.jrbtcommercialproperty.co.uk



10 Suffolk House, Banbury Road, Summertown,
Oxford, OX2 7HN

Info@jrbtcommercialproperty.co.uk

21 Market Square, Bicester



Energy Performance Asset Rating

More energy efficient

A+

A 0-25

B 26-50

C 51-75

D 76-100

E 101-125

F 126-150

G Over 150

Less energy efficient

◀ **69** This is how energy efficient the building is.

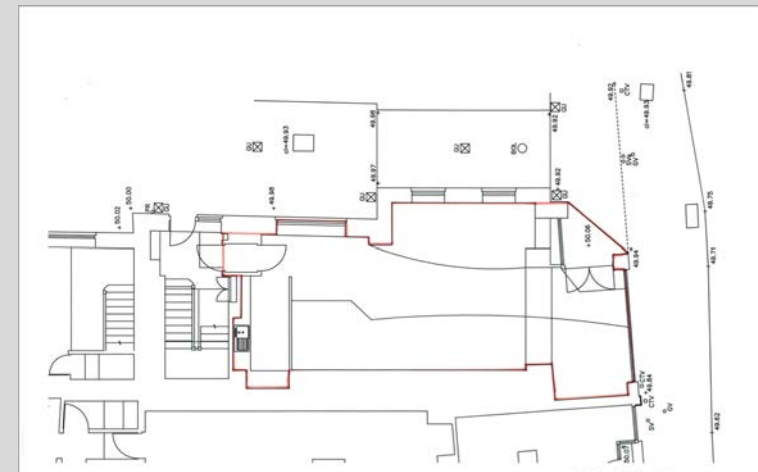

01865 595143

www.jrbtcommercialproperty.co.uk



10 Suffolk House, Banbury Road, Summertown,
Oxford, OX2 7HN

Info@jrbtcommercialproperty.co.uk

21 Market Square, Bicester

Accommodation

The property affords the following approximate floor areas and dimensions:

Ground: Sales 801 sq ft 74.41 sqm

Legal Costs

Each party will be responsible for their own legal costs incurred in this transaction

Rating

We have been advised by the local authority that the premises are assessed for rating purposes as follows:

Rateable Value:	£25,250
UBR (2017/18)	46.6p
Notional Rates Payable	£11,766

Interested parties should verify these figures with the Local Authority.

Services

The property is connected to mains electricity, water and drainage, however, these have not been tested by the agents.

VAT

All figures quoted are exclusive of VAT, where chargeable.

Viewing

Viewing is strictly by appointment via sole agents JRBT Commercial Property Ltd

Jonathan Thomas
01865 595143
jonathan@jrbtcommercialproperty.co.uk

Jordan Thomas
01865 595143
Jordan@jrbtcommercialproperty.co.uk

SUBJECT TO CONTRACT

JANUARY 2018

JRBT Commercial Property Ltd (AND THEIR JOINT AGENTS WHERE APPLICABLE) FOR THEMSELVES AND FOR THE VENDORS OR LESSORS OF THIS PROPERTY FOR WHOM THEY ACT, GIVE NOTICE THAT: 1. These particulars are provided merely as a general guide to the property. They are not and shall not hereafter become part of any offer or contract; 2. JRBT cannot guarantee the accuracy of any description, dimensions, references to condition, necessary permissions for use and occupation and other details contained herein and prospective purchasers or tenants must not rely on them as statements of fact or representations and must satisfy themselves as to their accuracy; 3. No person in the employment of JRBT has any authority to make or give any representation or warranty whatever in relation to this property; 4. JRBT will not be liable in negligence or otherwise for any loss arising from the use of these particulars. 5. No liability is accepted for any travelling or other expenses incurred by applicants in viewing properties that may have been let, sold or withdrawn.

01865 595143

www.jrbtcommercialproperty.co.uk



10 Suffolk House, Banbury Road, Summertown,
Oxford, OX2 7HN
Info@jrbtcommercialproperty.co.uk