

**MASON
YOUNG**

PROPERTY CONSULTANTS ■

TO LET

NEW BUILD RETAIL UNITS

**ORMESBY ROAD, BERWICK HILLS,
MIDDLESBROUGH, CLEVELAND, TS6 0HS**



1,130–11,364 SQ FT (105–1,056 SQ M)

- **PROMINENT LOCATION**
- **NEW BUILD UNITS**
- **RETAIL USE GRANTED**
- **SHELL SPECIFICATION**

■
MY BUSINESS SPACE
MY MANAGEMENT
MY LEASE CONSULTANCY
MY DEVELOPMENT
MY INVESTMENT
MY AUCTIONS

6 Warstone Mews
Warstone Lane
Jewellery Quarter
Birmingham
B18 6JB

m: 07929 410 481
t: 0121 285 3535
f: 0121 285 3536
e: info@masonyoung.co.uk
w: masonyoung.co.uk

Please call for more information t: 0121 285 3535 m: 07929 410 481

Location

The property is located on Ormesby Road in Middlesbrough. The subject premises are located within a defined district shopping centre. Norfolk Shopping Centre, Neptune Leisure Centre & Morrisons Supermarket are all located within walking distance. Middlesbrough City Centre is located approximately 2 miles from the subject premises with local public transport links available within the vicinity.

Description

The property comprises of a new build scheme offering open plan retail accommodation on the ground floor. Permission has been granted to provide 8 self-contained retail units, each having its own independent pedestrian access. There are 49 on site car parking spaces. The property is currently in shell form.

Accommodation

AREA	SQ FT	SQ M	RENT PAX
Unit 1	1,216	113	£27,000
Unit 2	1,130	105	£25,000
Unit 3	1,130	105	£25,000
Unit 4	3,282	305	£50,000
Unit 5	1,130	105	£25,000
Unit 6	1,130	105	£25,000
Unit 7	1,130	105	£25,000
Unit 8	1,216	113	£27,000
TOTAL	11,364	1,056	

Energy Performance Certificates

Details available upon request.

Planning

We have been advised by the landlord that the property has open planning permission for A1, A2, A3, A4, A5 & Sui Generis. Other uses may be possible, subject to planning.

Interested parties are advised to make their own enquiries to the planning department at Middlesbrough Council on 01642 729 377.

Service Charge

We understand that a service charge is to be levied to cover the maintenance of the car park and the communal areas.

Tenure

Each unit is available on a leasehold basis on a FRI basis, subject to contract. All quoting rents are detailed above. Terms to be agreed.

Business Rates

Interested parties are advised to make their own enquiries to Middlesbrough Council on 01642 245 342.

Legal Costs

Each party to be responsible for their own legal costs incurred during this transaction.

VAT

We understand that the property is elected for VAT.

Viewing

Strictly by prior appointment with sole agents, Mason Young Property Consultants.

Contact Details

Arjamand Farooqui BSc (Hons)
Tel: 0121 285 3535
Mob: 07929 410 481
Email: af@masonyoung.co.uk

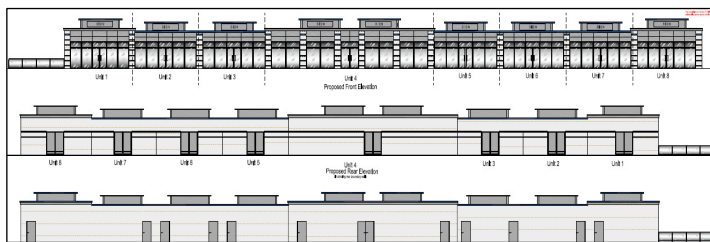

Property Misrepresentation Act: Mason Young Property Consultants for themselves and for the vendors or lessors of this property, whose agents they are, give notice that: (I) these particulars are for guidance only and do not constitute any part of an offer or contract. (II) all descriptions, dimensions, references to condition and necessary permissions for use and occupation together with all other details are given in good faith and are believed to be correct. However, any intending purchasers or tenants should not rely upon them as statements or representations of fact and must satisfy themselves by inspection or otherwise as to the correctness of each of them. (III) no person in the employment of Mason Young Ltd or any joint agents has any authority to make or give any representation or warranty whatsoever in relation to this property. (IV) reference to any gas, electrical or other fixtures, fittings, appliances or services have not been tested and no warranty is given or implied as to their availability, adequacy, condition or effectiveness. (V) unless otherwise stated all prices and rentals quoted are exclusive of any Value Added Tax to which they may be subject. (VI) Mason Young have not had the opportunity to inspect any title documentation and intending purchasers or tenants should verify the information through their legal advisor. (VII) information on Town & Country planning matters and Rating matters has been obtained by verbal enquiry only from the appropriate Local Authority. Prospective purchasers are recommended to obtain written information thereof. (VIII) No environmental audit or investigation has been carried out on the property and no Environmental Report has been inspected. We have not carried out an inspection for asbestos and no Asbestos Register has been viewed. Potential purchasers/ tenants should satisfy themselves on the above matters through enquiries of their Surveyor/ Solicitor. (IX) Mason Young Property Consultants is the trading name of Mason Young Ltd.