

# WHY WE FIGHT



Annual Report 2015

**ABOUT US** NPF's ongoing research helps people with Parkinson's today. We have funded more than \$189 million in research and support services to improve the lives of people with Parkinson's.

NPF Centers of Excellence comprise the first international network to focus on how to provide expert care for people with Parkinson's. Chosen from the top academic medical centers, each Center conducts cutting-edge Parkinson's research and together have provided exemplar patient care to more than 50,000 people with Parkinson's.

Our local Chapters provide the Parkinson's community with a range of enriching services including support groups, wellness classes and education programs. NPF provides a community of support so no one has to face this disease alone.

NPF is here to help people with Parkinson's and their families fight this disease every day.

*Our mission at the National Parkinson Foundation is to make life better for people with Parkinson's disease through expert care and research. Everything we do helps people actively enjoy life with their friends, families, children and grandchildren until there is a tomorrow without Parkinson's.*

“After several phone calls with the Helpline, with their guidance and involvement, I was able to basically enable my father to get the care that he should receive. It's nice to have a compass like the National Parkinson Foundation that can help lead you through the waters.”

**Gary A. Harris** • 50,000<sup>th</sup> NPF Helpline Caller





**Life does not stop after a Parkinson's diagnosis. Our commitment to fund crucial research is helping us make life better for people living with Parkinson's.**

# WHY WE SEARCH

NPF researchers are persistently looking for ways people with Parkinson's can live long, active lives, many years after diagnosis – and they have a lead.

Anhar Hassan, MB, BCh, of the Rochester Mayo Clinic, noticed that some of her 70- and 80-year-old Parkinson's patients with noticeable symptoms were mentally sharp and physically active, despite having Parkinson's for more than 20 years. With NPF's support, Dr. Hassan is actively studying data from our *Parkinson's Outcomes Project*, the largest ongoing clinical study of Parkinson's patients, to learn what makes this group thrive 20 years after diagnosis.

This research challenges the assumption that almost every person with Parkinson's develops dementia and may eventually reside in an assisted living facility. Understanding how this group

of 200 people, who nearly all live at home and engage in physical activity, remain active can be the catalyst to creating new treatment methods that can slow the progression of the disease.

NPF believes that this group may lead the way in creating a new type of personalized treatment that can benefit the entire Parkinson's community. This study may also help identify additional risk factors that positively affect longer survival and better outcomes.

We envision that research based on the limitless information in our *Parkinson's Outcomes Project*, will one day allow us to help each person with Parkinson's live an active life long after diagnosis.

[Learn more about NPF's Parkinson's Outcomes Project at www.parkinson.org/outcomes.](http://www.parkinson.org/outcomes)

“ ***NPF's Parkinson's Outcomes Project is very important because this study will follow PD patients over many years, and can help identify additional risk factors that affect longer survival and better outcomes. The tremendous amount of research going on now in Parkinson's is very encouraging. There is an aspect of hope, of being able to improve the quality of patients' lives and improve their function as well.*** ”



**Anhar Hassan, MB, BCh**

Lead investigator, *Parkinson's Outcomes Project* study • Mayo Clinic, Rochester, MN

“ *This study makes it clear that everyone with Parkinson’s disease should be exercising. Patients suffer when they delay starting their exercise, and it doesn’t seem to matter what they do, they benefit from just getting up and moving.* ”

**Michael S. Okun, MD**

NPF National Medical Director • Chair, Department of Neurology, Co-Director, University of Florida Health Center for Movement Disorders and Neurorestoration, an NPF Center of Excellence



**NPF's Parkinson's Outcomes Project follows more than 8,000 patients in more than 20,000 clinical visits over the course of 7 years,** making it the largest study of newly diagnosed patients, the largest long-duration study and the largest study of young-onset Parkinson's.



This ongoing study has already led to momentous findings that have helped people with Parkinson's and their caregivers live better lives.

In 2015, Miriam Rafferty, PT, DPT, using data from the *Parkinson's Outcomes Project*, was the first to prove that people with Parkinson's who exercise a minimum of 2.5 hours a week show a slowed decline in quality of life, and that the sooner they start exercising after diagnosis, the better.

Exercise is a lifestyle change people with Parkinson's can immediately begin, and thanks to the *Parkinson's Outcomes Project*, it is now proven that 2.5 hours of exercise per week makes a substantial difference on quality of life.

Regular physical activity is also associated with better physical function and mobility, and less cognitive decline.

What type of exercise improves Parkinson's symptoms? Cycling, boxing, tai chi and everything in between. According to the research findings, all exercise is beneficial and when done regularly can slow the progression of Parkinson's.

The life-changing discoveries made every year through the *Parkinson's Outcomes Project* demonstrate that NPF is a leader in today's fight against Parkinson's.

[Learn more about the neuroprotective benefits of exercise at www.parkinson.org/exercise.](http://www.parkinson.org/exercise)

**After his Parkinson's diagnosis at 50 years old, Larry Kahn's plan was to wait for new symptoms to develop and eventually treat them with medication.**



Two years went by before Larry decided to step in the boxing ring and fight. He began a vigorous workout routine to see if his symptoms would slow, and soon enough they did. His Parkinson's symptoms decreased and he felt stronger.

Larry and his wife, Ellie, regularly attend Parkinson's-tailored workout classes that focus on coordination and balance. Larry enjoys the boxing classes because they improve his agility. He feels empowered each time he puts on a pair of boxing gloves.

Larry fights in and out of the ring. He is an advocate for the powerful role exercise plays in improving the lives of people with Parkinson's. He decided to spread the word by creating an organization and boxing program named "PD Gladiators." It became Larry's mission to teach

the newly-diagnosed that the faster they integrate exercise into their routine, the better their chances are of slowing Parkinson's symptoms.

"PD Gladiators" is just one local program in Atlanta supported by NPF's community grant funding.

Funds raised from NPF's Moving Day®, a walk for Parkinson's, in its 2014-2015 season were distributed to 40 Parkinson's-specialized health, wellness, and education programs in six cities. Today, the 2.5 hours of recommended weekly exercise, according to the *Parkinson's Outcomes Project* study, can be achieved through a NPF-supported yoga, boxing, dance class, or a 5k training program.

Learn more about the community impact of Moving Day® at [www.npfmovingday.org](http://www.npfmovingday.org).

**“Vigorous exercise has most definitely improved my gait and given me an overall feeling of taking back control over my life. My main goal is to get the attention of the doctors who are delivering a diagnosis of Parkinson’s and encourage them to prescribe exercise to their patients.”**

**Larry Kahn**

CEO of PD Gladiators, NPF Community Grant Recipient • Living with Parkinson's since 2010



# 51,000 HELPLINE CALLERS

RECEIVED VITAL COUSELING  
FROM TRAINED SPECIALISTS  
ANSWERING OUR TOLL-FREE  
HELPLINE, 1-800-4PD-INFO

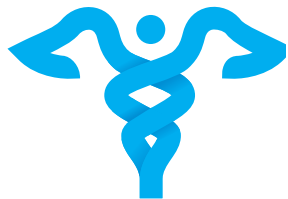

# 2.3 MILLION

UNIQUE VISITS TO  
**PARKINSON.ORG** (THE  
GO-TO ONLINE RESOURCE)

# 2015 BY THE NUMBERS



**72,000  
DONORS**

SUPPORTED OUR MISSION TO  
MAKE LIFE BETTER FOR PEOPLE  
LIVING WITH PARKINSON'S DISEASE

# 8,200 PATIENTS

ENROLLED IN NPF'S  
*PARKINSON'S OUTCOMES  
PROJECT*, THE LARGEST  
PARKINSON'S CLINICAL  
STUDY, AT 21 NPF  
CENTERS OF EXCELLENCE



**40 COMMUNITY  
GRANTS IN 6 CITIES**

AWARDED FOR HEALTH,  
WELLNESS AND EDUCATION  
PROGRAMS FOR PEOPLE  
LIVING WITH PARKINSON'S

# 50,000 FREE, LIFE-SAVING AWARE IN CARE KITS



DISTRIBUTED THROUGH THE NPF  
HELPLINE AND CHAPTERS TO HELP  
PEOPLE GET BETTER CARE IN A HOSPITAL

# 19,125 MILES

TEAM HOPE™ MEMBERS  
RAN, BIKED AND SWAM  
TO BEAT PARKINSON'S

# 2,250 CALLS EN ESPAÑOL

ANSWERED BY  
THE HELPLINE AND  
EDUCATIONAL MANUALS  
MAILED IN SPANISH



# 227,500 FREE EDUCATIONAL MANUALS MAILED

ON 8 DIFFERENT TOPICS AND  
NPF'S NEWSLETTER (THE  
PARKINSON REPORT) MAILED  
TO HOMES ACROSS AMERICA



# WHY WE FIGHT



Annual Report 2015

## HONOR ROLL 2015

The National Parkinson Foundation gratefully acknowledges all of the people who made a donation of \$1,000 or more between July 1, 2014 and June 30, 2015.

It is the thoughtfulness of these supporters that allows us to educate and assist people in communities across the country about Parkinson's disease. We thank them for their dedicated support.

### \$250,000 AND ABOVE

AbbVie Neurosciences  
Estate of Thomas H. Patchell  
The Edmond J. Safra  
Philanthropic Foundation

### \$100,000 TO \$249,999

The Applebaum Foundation, Inc.  
Mr. and Mrs. Stephen H. Bittel  
Estate of Alice B. Dunn  
Lundbeck, LLC  
Mrs. Joan S. Mathews  
Estate of Goldie Mayhew  
The McCamish Family  
Charitable Fund  
Howard N. McClure  
Parkinson's Unity Walk  
Estate of William B. Pratt  
Estate of Parnell Alfred  
Rickerson

### \$50,000 TO \$99,999

Trust of Louise M. Deere  
DSW, Inc.  
GE Healthcare  
Rollin M. Gerstacker Foundation\*  
Estate of Margaret E. Heurlin  
The Don A. Hunziker Memorial  
Foundation, Inc.  
Harold P. Kravitz, Esq.  
NPF Central & Southeast Ohio  
Chapter  
Genevieve M. Pennington Trust  
Estate of Carol C. Price  
Teva Neuroscience, Inc.  
UCB, Inc.  
University of Rochester Dept.  
of Neurology  
US WorldMeds, LLC

### \$25,000 TO \$49,999

*Anonymous (2)*  
Leo M. Amoroso  
The Jane H. Berktold Parkinson  
Fund  
Blackwood Family Trust  
Bloomfield Family Foundation  
L. Gordon Craig Trust  
Estate of Luc Paul DesMarais  
Estate of Margaret DiDonato  
Lourdes and Alberto Dosal  
Edithe Mae Easter  
Mr. and Mrs. Charles M. Eldridge  
Ross S. Evans  
Linda and Robert P. Fetch  
Dr. and Mrs. Bernard J. and  
Judith Fogel  
The Eleanor M. and Herbert  
D. Katz Family Foundation, Inc.  
Ms. Cheryl R. Korth  
Mrs. Eleanor Lang  
Mrs. Margaret P. McCamish  
Mindy McLroy  
Medtronic, Inc.  
Robert and Judith Melzer  
The Melzer Family Charitable  
Fund  
NPF Central Florida Chapter  
NPF Western New York Chapter  
OCLO, Inc.  
Paul F. Oreffice and Jo Ann  
Pepper Oreffice  
The Oreffice Foundation  
Mr. and Mrs. Henry Petronis  
Right at Home, Inc.  
S. Irving and Anne Nevard  
Sherr Foundation, Inc.  
Trust of Richard B. Siebel  
Silicon Valley Community  
Foundation  
Solomon Family Foundation  
Mrs. Virginia H. Soutter  
Estate of Marilyn G. Trentman  
Estate of Isidore Zelmonowitz  
Sheri and Sherwin Zuckerman  
Zuckerman Family Foundation

### \$10,000 TO \$24,999

*Anonymous (1)*  
AbbVie Foundation Employee  
Engagement Fund  
Acadia Pharmaceuticals  
Andrew B. and Mona Albert  
Albert Family Fund  
Ms. Rita Alexander  
Terry and Regina Armstrong  
Family Charitable Foundation  
AVE-EDTF, Inc.  
J. Gordon Beckham, Jr.  
Boston Private Bank & Trust  
Company  
Trust of Gerald E. Bovenkamp  
Mrs. Pansy L. Chan  
W. G. Christianson Foundation  
Ms. Allison B. Clark  
Trust of Ruby R. Clawson  
Community Health Charities  
of the National Capital Area  
Community Health Charities  
The Margaret & Andrew Covell  
Fund  
Robert and Joanne Crown  
Income Charitable Fund  
Dac Patient Recruitment  
Services, LLC  
Rodger L. and Gloria F. Daniels  
Charitable Foundation  
Esther Danielson  
Downtown Building Ventures,  
LLLP  
The Five Millers Family  
Foundation, Inc.\*  
The Negley Flinn Charitable  
Foundation  
Florman Family Foundation  
Georgia Bio  
Estate of Mary H. Gill  
The GMK Family Fund  
Greenberg Traurig  
Mr. Glenn Halpryn  
Mr. George E. Hollodick  
Mrs. Geri Howard  
Impax Pharmaceuticals, Inc.

## HONOR ROLL 2015

Jack Taylor's Alexandria Toyota  
Estate of Richard A. Jordan  
The Jeannette and H. Peter  
Kriendler Charitable Trust  
Rita A. Lehnert  
Mr. and Mrs. Edwin A. Levy  
E. M. Lynn Foundation  
Ms. Christine Lynn  
MacArthur Foundation  
Marian S. & Frederic T. McAuslan  
Endowment Fund  
Stuart Miller, Esq.  
Jim and Charlotte Monhart  
Estate of Diane F. Murray  
Trust of Raymond D. and Virginia  
F. Noel  
NPF Central Savannah River  
Area Chapter  
NPF Hawaii Chapter  
The Parkinson Council  
Estate of James Yates Paulding  
Mr. Jean Philips  
The Pratt Family Foundation  
Mr. and Mrs. John R. Raitt  
Eugene R. Schmit and Dorothy  
A. Schmit Charitable Trust  
The Seattle Foundation  
Mr. Richard G. Sherman  
Dr. and Mrs. Enrique J. Sosa  
Sosa Charitable Gift Fund  
Degna Spoldi Private Family  
Foundation  
Senator and Mrs. Paul B.  
Steinberg  
Ms. Nettie M. Swinney  
Estate of Gloria Wheeler  
Otto C. Winzen Memorial  
Advised Fund

### \$1,000 TO \$9,999

*Anonymous (36)*  
101 Mobility  
Mr. David Abrams  
ACBL Charity Foundation  
Corporation  
Charles S. Ackerman  
Philanthropic Fund  
Mr. John Adams  
Ms. Carole A. Aiken  
Mr. George J. Albertelli  
Alex and Ani, LLC  
Mr. and Mrs. Richard Alexander  
The Don Allen Foundation, Inc.  
Mr. George G. Alvarez  
The Ame Foundation, Inc.  
American Legion Center of  
Hasbrouck Heights, Inc.  
Amgen PAC- Match Gift Program  
Dr. Carolyn Anderson  
Ms. Connie Anderson  
Kathleen and Harold Anderson  
Ms. Daphne Araujo  
Mr. Mitchell Shea and  
Mrs. Amy Ardman Shea  
Mr. Michael Arkes  
Mrs. Renee Arturo  
Associated Electrics, Inc.  
The Atlanta Center for Medical  
Research  
Mr. E. H. Avery  
Ms. Beth Azor  
Baptist Health South Florida  
Isabel L. Bader  
Mr. Decio Baio  
Mr. Robert Baittie  
Ed Baker  
Balogh Family Foundation  
Eugene M. Bane Charitable Trust  
Ms. Edna Barbosa  
Ms. Shirley A. Barbula  
Mr. Nick Barrucci  
John E. & Nellie J. Bastien  
Memorial Foundation  
Mr. Brent Bauer  
Dr. Clifford T. Bauer  
Mr. Raymond C. Baugh  
Mr. Hans Baumann  
Bay Area Golf for Parkinson  
Foundation  
The Bay Branch Foundation  
Baycare Health System

Ms. Shirley Bealor  
Mr. Robert H. Beasley, Jr.  
Mrs. Susan K. Bechter  
Mr. Richard J. Becker  
Gordon Beckham, III  
Bellevue West High School  
The Benevity Community  
Impact Fund  
Ms. Janet Berkeley  
Mr. Michael T. Bernhardt  
Mr. Kenneth Bernstein  
Lisa D. Bertani  
The David H. Bescherer Family  
Charitable Fund  
Betty Dain Creations, LLC  
Mr. Omar Billawala  
Ms. Danielle Billera  
Biorasi  
Mr. and Mrs. Joseph J. Bishow  
Ms. Anne Blanchard  
Mr. Claude Blankiet  
Ms. Patricia Blasi  
Mr. and Mrs. Herschel Bloom  
Mr. Robert S. Bloom  
Bloomberg L.P.  
Ms. Judy Blum  
BMO Harris Bank  
Bob Baittie Design, Inc.  
Ms. Pamela Bond  
Mr. Richard R. Booth  
Ms. Ruth Bradford-Johnson  
Ms. Caroline F. Brady  
Roxanne Brandt  
Mr. James Brault  
Mr. Wes Braun  
Mr. Jeffrey W. Breeser  
Ms. Farah Brelvi  
Mrs. Kim Brennan  
The Brentwood Rehabilitation  
and Nursing Operating Account  
Bristol-Myers Squibb Foundation  
Matching Gift Program  
Broder Family Fund  
Mr. and Mrs. William F. Broll  
Brookdale Plaza Lake Shore Drive  
Frank G. and Frieda K. Brotz  
Family Foundation, Inc.  
Mr. John G. Brotz  
Mr. Lewis Brounell  
The Brunetti Foundation  
Bruce H. Bryant  
Mr. Harris Buchbinder  
Ms. Mary A. Buchheit

Mr. John N. Buckley  
Ms. Marilyn F. Bullock  
Mr. Joseph E. Burger  
Mr. Harold Burkhart  
Mr. Albert L. Burnett  
Donald Burns  
Mr. and Mrs. Robert S. Burnstine  
Ms. Susan Burstein  
Mr. Todd Butler  
Mr. Paul F. Bystrowski  
Mr. Ronald Cami  
Mr. Earl Campos Devine  
Ms. Judith Canel  
Mr. and Mrs. Michael Cannizzo  
Capital City Chapter, The Links  
Incorporated, Inc.  
Carter Family Irrevocable Trust  
Gary O. Caris  
Carlyle Wealth Sharing Program  
Ms. Sandra Caron  
Mr. Clayton D. Carpenter  
Paul and Pearl Caslow Foundation  
Catch The Cure  
The Chaney Family Foundation  
Mr. Wayne Chaplin  
Ms. Barbara Charles  
Chinowth Charitable Lead Trust  
Chleck Family Foundation, Inc.  
Ms. Karen Chu  
Mr. Brett Chwick  
Circuit Therapeutics, Inc.  
Mr. Phil Clark  
Douglas R. Clovis  
Ms. Alexandra M. Codina  
Mr. John W. Coffey and  
Ms. Ann P. Roth  
Mr. Peter J. Cohen  
Ms. Reina Cohen  
Ms. Brandy Coletta  
Ms. Michelle L. Collins  
Dr. George P. Collins  
Combined Jewish Philanthropies  
Mr. Spiro Comitos  
Community Foundation of  
The Low Country, Inc.  
Community Health Charities  
of Ohio  
Mr. Michael Comras  
Conniff Law Offices  
ConocoPhillips Company  
Mr. Kevin Cook  
Ms. Marjorie Cooley  
Mr. and Mrs. John J. Costello

## HONOR ROLL 2015

### \$1,000 TO \$9,999 *(continued)*

Mr. and Mrs. Joseph and Barbara Cotter  
 Mr. J. Keith Courtway  
 Cravath, Swaine & Moore, LLP  
 Croasdaile Village  
 Mr. Harvey J. Crosby  
 Mrs. Deirdre Crowley  
 Ms. Susan Cullman  
 Ms. Tina Dameron  
 Ms. Catherine C. Daugherty  
 The Daus Family Foundation  
 Mr. and Mrs. Travis and Letrice Davis  
 Alvin and Fern Davis Foundation  
 Mr. Mark Debofsky  
 DeFreitas Family Charitable Gift Fund  
 Ms. Debra Delfino  
 Delouri Farms, Inc.  
 Charles H. Denny III Charitable Trust  
 Mr. Bruce Denuyl  
 Ms. Dana Devendorf  
 Willa Ruth Deveny  
 Rama Devi & Beharilal Di Jain Foundation  
 Evelyn Diamant  
 Harriet Ford Dickenson Foundation  
 Mr. Robert Dickinson  
 Mr. Will Dickson  
 Ms. Zena Dickstein  
 Mr. and Mrs. Rustem Diker  
 Mr. Roderick Dillon  
 Mr. and Mrs. John L. DiMarco  
 Mr. and Ms. Richard Dirickson  
 Mr. and Mrs. Phil Dirickson  
 M. & L. Dirickson Family  
 Ms. Bonnie Dole  
 Paul and Revathi Dominski Foundation  
 Mr. Eric Dosal  
 Ms. Kathy Doseck  
 Mr. and Mrs. Jim Down  
 Dr. and Mrs. Emanuel and Ellen Doyné  
 Doyné-Oury-Rosenfeld Family Philanthropic Fund  
 Mr. David Drehobl  
 Mr. Dan Dreibelbis  
 Mr. Gerri Drew

Mark Duffy  
 Estate of Lewis A. Dungan  
 Mr. Gary Dunlap  
 Renee Dupree  
 The John and Marilyn Dutton Charitable Giving Fund  
 Mr. J. M. Dwyer, Jr.  
 Mr. Roy Dyer  
 Ms. Lois Dyk  
 Eagan Family Foundation, Inc.  
 The Eccles Family Foundation  
 Egan Family Foundation  
 Dr. & Mrs. S. Barry Eiden  
 Ms. Gail Ellis  
 Ms. Sharon I. Engelhart  
 Robert Ettleman  
 Mr. and Mrs. Leslie R. Evans, Esq.  
 Ms. Elizabeth Eveillard  
 Excell Auto Group, Inc.  
 Exelon  
 Ms. Patti N. Fabris  
 Mr. Joe Fallon  
 Fatboy's Saloon  
 Erin Fauber  
 Mr. Eric Feder  
 H. Haines Fenimore Charitable Trust  
 Mrs. Janet E. Ferris  
 Mary Jo Ferris  
 Mr. Steven Feuling  
 Mr. Walter Fey  
 Jane Feldman Fields  
 Mr. Wes Finch  
 Mr. Mark Finklestein  
 A.E. Finley Foundation, Inc.  
 Ms. Judi Fishman  
 Mr. Scott Fitzgerald  
 Flat Creek Baptist Church  
 Francis X. Fleischmann Fund  
 Mr. James A. Fletcher  
 Estate of James E. Fletcher  
 Ms. Susan Fohr  
 Ms. Kathleen Fones  
 President Edward T. Foote  
 Rudolph and Hilda U. Forchheimer Foundation, Inc.  
 Mr. and Mrs. Alan and Tatyana Forman  
 Ms. Anne Fortney Riddell  
 Karel and George Foti  
 Ellen and Arthur Fox and Children  
 Freedom Fresh, LLC

Mr. Aron Frenkiel  
 Fried, Frank, Harris, Shriver, & Jacobson, LLP  
 Mr. and Mrs. Roger R. Fross  
 Ms. Cynthia E. Fruchtman  
 Funaro & Co., PC  
 Mr. James Gabriel and Ms. Ellen Rosenthal  
 Ms. Marcia Gallagher  
 Ms. Mary J. Gallaway  
 Gannett Foundation  
 Mr. Tom Garcia  
 Robert Gathman  
 Charles H. Gehret and Sandy Hanson  
 Mr. and Mrs. Richard and Cheryl Gelber  
 Ms. Jennifer Gemma  
 Gentiva  
 Gentile Home Service, Inc.  
 Mr. Peter Genz  
 Theodore Georgelas, Sr.  
 Gerson, Preston, Robinson & Company, PA  
 Gibraltar Laboratories  
 Mr. Greg Gilbert  
 Dr. Christopher Gilbert  
 Mr. Steve Gilbert  
 Mrs. Judith S. Gillies  
 Ms. Patricia M. Ginn  
 Dr. Andrew Glantz  
 Mr. Gary Glaser  
 Ms. Jill Glaser  
 Glenmore Industries, LLC  
 Estate of Clyde F. Glessner  
 Global Fund Investments, LLC  
 Guido Goldman, PhD  
 Estate of Lester A. Goldstein  
 Mr. Steven Gombinski  
 Dr. Moses & Beatrice Goodman Fund  
 Mr. Lee Gordon  
 Ms. Myrtie Gordon  
 Ms. Gail Gordon  
 Ms. Nancy Gordon  
 Mr. Peter M. Gotsch  
 Grace Heritage Corporation  
 Mr. Kenneth Granat  
 The Granat Family Foundation  
 Loren Granoff, Esq.  
 Gray Metal Products, Inc.  
 Ms. Ivy Greaner  
 Mr. and Mrs. Louis B. Green

Meg Green Family Foundation  
 Ms. Evelyn Greer  
 Greg Dawson & Associates, Inc.  
 Ms. Jan Grenell  
 James H. Grew  
 Mr. Matthew Grindler  
 Mr. and Mrs. Vernon Grizzard  
 Mr. Gavin Grove  
 Mr. and Mrs. Thomas Gruber  
 Max Gruber Foundation  
 Ms. Mara Guarducci  
 Mr. Alexander S. Guida, III  
 Ms. Helen C. Guilfoyle  
 Leo and Patricia Gulley Fund  
 Gutter Chaves Josepher Rubin  
 Forman Fleisher Miller, PA  
 Ms. Asli Guvenc  
 Mr. Barry Gwinn  
 Jerry Haar, PhD\*  
 Mr. David Hackett  
 Ms. Michele Hagans  
 Ms. Jessica Hagemeister  
 Mr. William W. Hague  
 Mr. Martin Hamburger  
 Ms. Leslie Hamilton  
 Harris Teeter, LLC  
 Mr. and Mrs. Jack Harter  
 Estate of Fayne E. Harter  
 Ms. Jennifer Hartwell  
 Ms. Susan Harvey  
 Mr. John A. Hash, Jr.  
 Mr. Peter Hassen  
 Hawaii Community Foundation  
 Marie D. Head  
 Mrs. Eileen D. Herbermann  
 Herbert Kay Parkinson Chapter  
 Ms. Debra Hernberg  
 The Joe and Rose Herrmann Charitable Foundation  
 Mr. Michael Hershaft  
 Mr. Joseph I. Hess  
 Marilyn and Donald Hibbert  
 Captain William L. Hicks  
 Mr. Lynn S. Hill  
 Mr. Frank W. Hilton  
 Estate of Barbara S. Hoffman  
 Mr. H. L. Hohenthal  
 Mr. Wayne Hohn  
 Mr. and Mrs. Stephen Holland  
 Mr. Roy L. Holt  
 Mr. and Mrs. Bradley and Patricia Hopkins

## HONOR ROLL 2015

Nancy Hopkins Reilly  
 Ms. June Horsman  
 Ms. Gabrielle Hotham  
 Mr. Paul Huang  
 Ms. Susana Huston  
 Denise and Barry R. Jackson  
 Mrs. Melody Jackson  
 Mr. and Mrs. Richard Jacobs  
 Mr. David Jacobs  
 Ms. Sara J. Jacoby  
 The Janey Fund Charitable Trust  
 Mr. Rudy C. Jaramillo  
 Jenkins Family Fund  
 Mr. R. G. Jenkins  
 Jenkins Living Trust  
 Ms. Lenore Jerabek  
 Ms. Tricia Johnson  
 Mr. and Mrs. David Johnson  
 Johnson Premium Hardwood  
 Flooring  
 Mr. Steve Joyce  
 Mr. John Julian  
 Kae's Corner, LLP  
 Kaiser Permanente  
 Mr. William Kamer  
 Mr. Bernard A. Katz  
 Mr. Solomon H. Katz  
 Mrs. Marilyn Katzman  
 Anita Kaufman  
 Kayne Anderson Capital  
 Advisors Foundation  
 Mr. Brent Keefer  
 Mr. and Mrs. William and  
 Judy Kerler  
 Mr. and Mrs. Richard and  
 Gloria Kerns  
 Mr. Gary Kleingartner  
 Mr. Jean D. Kliewer  
 Mr. Wayne Knapke  
 Mr. William Knoll  
 Mr. Thomas Knudson  
 Michael Kolodny  
 Mr. Jacob Kornman &  
 Ms. Sandy Linver  
 Mrs. Carole Kosoff  
 The Kozyak-Silverman  
 Charitable Fund  
 Mr. Jeremy Kramer  
 Krantz Family Foundation  
 Kravitz Children's Irrevocable  
 Family Trust  
 Mr. William Krechowski  
 Mr. and Mrs. Ken-Ichi Kubota  
 Mr. and Mrs. John Kuelbs

Mr. John Kunkel  
 John C. Kupetz  
 Barbara C. Kyse  
 Mr. and Mrs. Vito La Forgia  
 Mrs. Betty L. Lambert  
 Ms. Maxine Lammle  
 Ms. Kiran Lane  
 Ms. Donna Langston  
 Ms. Laelanie Larach  
 Larkin Community Hospital  
 Mr. and Mrs. Robert Larson  
 Lawson Products, Inc.  
 Mrs. Jennifer Lee  
 Mr. Donald Leebow  
 Mr. Richard Leebow  
 Mr. Thomas A. Lehrer  
 William R. Leighton, Jr., MD  
 Mr. Josh Lelah  
 Mr. Herbert Lembcke  
 Miss Cassandra Lems  
 Ms. Rocio Leon  
 Mr. Richard Leonardon  
 Mr. Walter Leong  
 Francis and Gertrude Levett  
 Foundation  
 Mr. Steve Lewis  
 Ms. Sarah Liakos  
 Jerry M. Lindzon  
 Ms. Rose Lit  
 Mr. and Mrs. Wendy and  
 Matthew Little  
 Mrs. Julie Litvak  
 John T. Loftus  
 Mr. George Lohrer  
 Mr. Robert Long  
 James L. Long  
 Mr. Douglas Lopshire  
 Darlene Lowe  
 LRWL Incorporated  
 LSN Partners, LLC  
 Mr. David Lucas  
 The Lucky Clover Trading Co.  
 Mr. Ian Lurie  
 Mr. Roger W. Lusby, III  
 M/A-Com Technology  
 Solutions, Inc.  
 Macadam Company, Inc.  
 MacDon  
 The Louise D. & Morton J. Macks  
 Family Foundation, Inc.  
 The Community Foundation  
 of Macon County  
 Mandelbaum, Fitzsimmons  
 & Hewitt, PA

Mr. John W. Madigan  
 Mr. and Mrs. Peter and  
 Elizabeth Maer  
 Michael and Linda Magidson  
 Magnakron Corporation  
 Magor Mold, LLC  
 Deborah J. and Peter A. Magowan  
 Foundation, Inc.  
 Matthew M. Maguire  
 Mr. and Mrs. Bruce Mah  
 Make YES! Happen  
 Mr. Gregg Maki  
 Mr. James Maletis  
 Mr. Samuel R. and Erica G.  
 Mandelbaum  
 Mr. David Manfredi  
 Mr. Lawrence Mango  
 David Manheim  
 Mr. John F. Manning, Jr.  
 Mrs. Nancy Manocherian  
 Ms. Wendy Manto  
 Edythe and William Marsa  
 Marsh & McLennan Agency, LLC  
 Mr. Peter Martineau  
 Mr. and Mrs Ronald L. Mastin  
 Maxus Properties, Inc.  
 Mr. William Mayer  
 Mr. Todd Mayman  
 Ms. Carla Mazzio  
 Mrs. Sue McClelland  
 James & Marie McCurdy Family  
 Charitable Trust  
 Mr. and Mrs. Richard B. McGauley  
 Mr. James McGrath  
 Ms. Eleanor McGrew  
 Tim McKay  
 McKesson Foundation Matching  
 Gifts Program  
 McLelland Family Foundation  
 Gustaf Westfeldt McIlhenny  
 Family Foundation  
 McMaster-Carr Supply Company  
 Mr. and Mrs. Fred and  
 Lonnie Memmer  
 Memorial Hospital West  
 Medical Staff  
 Mr. William Mensching  
 Mr. Peter Mettra  
 Mrs. Patricia W. Meurer  
 Jon and Julie Meyer Family Fund  
 Miami Dolphins, Ltd.  
 Ms. Judith Mich  
 Microsoft Giving Campaign  
 & Hewitt, PA

Gail and Robert Milhous  
 Mrs. Suzanne M. Miller  
 Miller Realty Family Philanthropic  
 Fund  
 Mr. Mike Miller and Ms. Sharron  
 G. Reiss  
 Mr. John F. Miller  
 Ms. Leslie Miller Saiontz  
 Ms. Mary Mirabelli  
 Mr. Jerry Moehne  
 Molex Incorporated  
 Ms. Ann Molitor  
 Ms. Dorothy Mondavi  
 Mr. Tim Mondavi  
 Marcia Mondavi Borger  
 Ms. Mary P. Monhart  
 Mr. Carlos A. Montorfano  
 Mrs. Darla Moore  
 Mr. and Mrs. James E. Morgan, III  
 Ms. Mary Morgan  
 Ms. Carol Moriarty  
 Mr. Peter H. Moriarty  
 Mr. & Mrs. Robert Moss  
 Judith M. Moss  
 Ms. Dev Motwani  
 Mr. Stephen Moyer  
 Mr. T's Family Foundation  
 MRN Services, LLC  
 Mr. and Mrs. Robert C.  
 and Robin Muir  
 Jim and Jane Murphy  
 Charitable Fund  
 Mr. and Mrs. Charlie Musser  
 Mr. William Myers  
 Mr. Gabriel Navarro  
 Ambika Nayar, MD  
 Mr. Lawton Nease  
 Nelson Tirado Fine Art, Inc.  
 New Century Financial Services  
 New England Tea & Coffee  
 Company, LLC  
 Mr. Andrew Newton  
 Mr. John F. Nickoll  
 Robert Nolan  
 Dr. Marc Nolan and Mrs. Lucia  
 Nolan  
 Mr. R. Donald Norene  
 Ms. Jean F. Norfleet  
 North Shore Dance Therapy  
 Northern Trust  
 The Northern Trust Company  
 NPF Greater Rochester Chapter  
 NPF Heartland Chapter  
 NPF Minnesota Chapter

## HONOR ROLL 2015

### \$1,000 TO \$9,999 *(continued)*

NPF North Florida Chapter  
 NPF South Dakota Chapter  
 Obenshain Family Fund  
 Mr. Colin O'Brien  
 Mr. George O'Connor  
 Mr. James O'Connor and  
 Ms. Laura Lynch  
 Ms. Katherine A. Odorow  
 Dr. and Mrs. Michael and  
 Leslie Okun  
 Mr. and Mrs. Dan O'Malley  
 Lisa Orberg  
 Orig3n, Inc.  
 Mrs. Nancy Orovitz  
 Mrs. Monica Ortiz  
 Mr. John Orzepowski  
 Outlook Marketing Services, Inc.  
 Ms. Lynn Painter  
 Mr. and Mrs. Roberto and Silvia  
 Palenzuela  
 Dr. Sotirios A. Parashos and  
 Ms. Christine G. Phill  
 Ms. and Mr. Bonnie Parkins  
 The Parkinson's Disease  
 Southern Coalition  
 Mr. John Payne  
 Ms. Anne Pearl  
 Mr. Edward A. Pechar  
 Mr. Alberto Peisach  
 Peninsula Community Foundation  
 of Virginia, Inc.  
 Pepco Holdings, Inc.  
 Mr. and Mrs. Robert E. Perkinson  
 Beverly Blank Perry Foundation  
 Ms. Evelyn Peterson  
 Ms. Judith Pfaff  
 Mr. Richard Pilofof  
 Lincoln N. Pinsky  
 Mr. Robert J. Pliska  
 Ms. Christina Polito  
 Harold and Nancy Pointus  
 Mr. John D. Pope  
 Mr. Lawrence Portnoy  
 Potter Family Fund  
 Mr. Richard F. Pownall  
 Ms. Annette Pringle  
 Mr. Detlef Prinz  
 Mr. James Pritchard  
 Ms. Mary Jane Prough

Providence Saint Joseph  
 Medical Center  
 PRT Reach Foundation, Inc.  
 The Prudential Foundation  
 Matching Gifts Program  
 Lawrence Puckett  
 Mr. Rocco V. Pugliese  
 Pulte Group, Inc.  
 Ms. Birdeen Putnam  
 Mr. Jeffrey Quirke  
 Ms. Beverly N. Raphael  
 Ms. Jennifer Ratner  
 Mr. Gary Ratner  
 RC Lincoln Road Holdings, LLC  
 RCL Fund of The Greater  
 Cincinnati Foundation  
 Mr. Roger L. Reagan  
 Faye and Leonard Redlich

Mrs. Cindi Redman  
 Honorable and Mrs. Lowell Reed  
 Regal Medical Group, Inc.  
 Rehabilitation Institute of Chicago  
 Marc A. Reich  
 Mrs. Cheryl Remmert  
 Renaissance Charitable  
 Foundation, Inc.  
 Mr. Dennis Repp  
 Mr. Ricardo Reyes  
 Richard S. Reynolds Foundation  
 The William D. Rhodes Foundation  
 J. F. Rice  
 Mr. and Mrs. Homer C. Rice  
 Mr. Harley E. Riedel  
 Mr. William F. Ringier  
 Ms. Janet B. Robertson  
 Rocker Family Foundation

Mr. Alex Rodriguez  
 Mr. Thomas Roe  
 Mrs. Carmella Roehrig  
 Mr. Walter Rose  
 Michael P. Rose  
 Ms. Sandra Rosenbaum  
 Mr. and Mrs. Robert R. Rosenberg  
 Stanley and Susan Rosenblatt  
 Family Foundation  
 The Rosie's Charitable Fund  
 Ross and Associate, Inc.  
 Rovi Solutions Corp  
 Regina M. Rubenstein  
 S. Rubenstein Family  
 Foundation, Inc.  
 Mr. Arthur Rubin  
 Mr. Robert Rubino  
 Mr. Clive Runnells



“ He has such strength that it motivates me every day. When we learned about the Parkinson's it was like, what are we going to do about this now? The battle cry was we're going to get involved in this, and we're going to learn as much as we can about it, and we're going to be on the top end of being fighters for this.”

**Marie Head** • Wife and Caregiver of Don Head,  
 living with Parkinson's disease

## HONOR ROLL 2015

M. Jacki and Jim Rupert  
Ms. Ann Rye  
Mr. Younes Saad  
Thomas L. Safran  
Salzhauer Family Fund  
Mr. and Mrs. Charles Salzhauer  
Mr. Michael Samp  
Mr. Barry Sanderson  
Mr. Robert Sarazen  
Estate of Richard Scharff  
W. S. Scharff Family Foundation  
Ms. Liz Schaub  
Dr. and Mrs. Martin Schechter  
Mr. Steven Scher  
Dr. and Mrs. Peter Schmidt  
Mr. and Mrs. Don Schneider  
Mr. Eduard Schneider  
Schoenstadt Family Foundation  
Mrs. Jana Schreuder  
Ms. Gail Schroeder  
Schwab Charitable Fund  
Mrs. Aldona Schwartz  
Trust of Harold J. & Phyllis A. Schwend  
Mr. David Sedaris  
Ms. Kathryn Seidenstein  
Honorable Patricia A. Seitz  
and Mr. Alan G. Greer  
Dr. and Mrs. Wilbur R. Selander  
Mr. Lee S. Selander  
Mr. Brent Sembler  
Mr. Lee Sendelbeck  
Mr. Patrick Sessions  
Colonel Orlando C. Severo  
The Shafe Family Foundation  
Fund  
Mr. Alvin R. Sharp  
Mr. Lawrence J. Shaw  
SHURE, Inc.  
Richard Shuster  
Ms. Betty Siemens  
Mr. Bryan Silbermann  
Margaret and Andrew Silton  
Nancy Silverman  
Ms. Mimi Simione  
Virginia Simmons  
Ronald N. Sinclair  
Mr. Joel Singer  
Ms. Debra Sinkle Kolsky  
Mr. James Skordas  
Bronson Smith  
Mrs. Rosemary W. Smith

Mr. Andrew Smith  
Ms. Lisa Cutrer Smith  
Martin H. Snitzer  
Mr. John Snodgrass  
Mr. and Mrs. Nelson Soggs  
Ms. Melody Spano  
Mrs. Lucille Spittler  
Mr. Stephen Sprinkle  
Squire Patton Boggs  
Mr. John M. St. Clair  
St. Luke's University Health  
Network  
Dr. Mark A. Stacy  
Mrs. Maureen Steenblock  
Mr. Ron Steffen  
Mrs. Norval Stephens  
Ms. Kathleen B. Stowers  
Ms. Stephanie B. Stull  
Mr. and Mrs. James W. Stultz  
Mr. Bernard G. Suess  
Dr. Rachel Summers  
Suntrust Foundation  
Sussex County Parkinson  
Support Group  
Mr. and Mrs. John A. Svoboda  
Tampa Bay Rays Baseball Ltd.  
Mr. Mark A. Tancil  
Mrs. Carmen Tank  
Mr. Eugene Taren  
Catherine and John R. Taylor  
Mr. Russi Taylor  
Mr. Donald Thomas  
TIAA-CREF  
Andrew Tobias Fund  
The James and Patricia Tolley  
Charitable Gift Fund  
Mr. Kenneth Tornheim  
Torrington Area Parkinson's  
Support Group  
Travelers Community Connections  
Ms. Margaret Trempe  
Mr. Dieu Trieu  
Trigran Investments, Inc.  
Trukenbrod Family Foundation  
Trustmark National Bank  
The Donald P. Tucker and Family  
Charitable Fund  
Mr. and Mrs. John W. Turner  
Turner & Associates, LLP  
Turner Construction Company  
Mrs. Shannon Tweed

Twin City Transportation, Inc.  
University of Miami  
University of Miami Frost  
School of Music  
UPS Foundation, Inc.  
US Bank  
Mary L. Utley  
Mr. Marcello Vaccaro  
Mr. and Mrs. Russell Van Nuis  
Mr. Richard Vaughan  
Walter Vazquez, Sr.  
Pauline Vierling Trust  
Ms. Stephanie Voell  
Ms. Mary Wadden  
Mr. Terrence Wadsworth  
Mrs. Loretta Wallace  
Mr. Josh Wallach  
Ms. Charlene Wall-Warren  
The Wang Family Charitable  
Foundation  
Mr. Andrew Wang  
Dr. Teresa Wang  
Mr. James D. Ward  
Mr. and Mrs. Dennis and  
Sandra Warner  
Mr. James T. Warren and  
Mrs. Jill W. Kohler  
Mr. and Mrs. Glenn Warren  
Mr. Alvin Warsaw  
Ms. Rosalind Wattel  
Mr. Steven D. Watts  
United Way of Metropolitan  
Chicago  
Ms. Allyson Weathers  
Mr. Todd B. Wehner  
Mr. and Mrs. John C. Weicher  
Edward L. and Sheila Rabb  
Weidenfeld Charitable Fund  
Mr. and Mrs. Harvey M. Weidenfeld  
Mr. Samuel Weiss  
Ms. Brooke West  
West Gables Rehabilitation  
Hospital, LLC  
Reverend Hugh A. Westbrook and  
Ms. Carole Shields  
Ms. Stephanie Wheeler  
Jay Whipple Family Foundation  
Ms. Sandra Whiston  
Mrs. Joann H. Whorwell  
Mr. John I. Williams, Jr.  
Ms. Joan Williamson

Anthony L. Wilner  
Mrs. Jane Wilner  
Ms. Carolyn Wohar  
Ms. Susan Wojkiewicz  
Mr. Robert N. Wolf  
Mr. Curtis Wolfe  
Ms. Veronica Wong  
Sherryl A. Woods  
Phyllis I. Wormwood Fund  
The Wuliger Foundation  
Mr. Michael Wuliger  
Mr. Jeffrey Wuliger  
Mr. and Mrs. George Yeonas  
Steve Yonker  
Mr. and Mrs. Edwin York  
Ms. Louise K. Young  
Mr. and Mrs. Roger Young  
Mr. Jonathan Young  
Mr. and Mrs. James Zachman  
Mr. Ronald A. Zacky  
Mr. and Mrs. Paul Zarcadoolas  
Dr. Karen M. Zarlengo  
Mr. Jeffrey Zimman  
Zissu Family Foundation  
Eleanor & Leo Zucker Family  
Foundation  
Jerome and Dolores Zuckerman  
Gewirtz Trust  
Mr. and Mrs. Daniel Zuckerman  
Mollie Zweig





NATIONAL PARKINSON FOUNDATION  
**LEGACY SOCIETY**

*Legacy society members are a select group of donors who have recognized the National Parkinson Foundation in their wills, trusts, estates and other planned gifts. Their generosity and forethought will help thousands of people with Parkinson's live better lives in the years to come.*

**We would like to recognize the following Legacy Society members:**

- |   |   |
|---|---|
| Anonymous (5)                             | Edward Jervey                                 |
| E. Richard Alhadeff                       | Rachel K. Johnson                             |
| Leo M. Amoroso                            | Yetta Kaemmer                                 |
| Helen C. Avchin                           | Barry Kaye                                    |
| Eugene M. Bane Charitable Trust           | Heinrich E. Kolbel                            |
| A. Jeffrey Barash                         | Hanes Lassiter                                |
| Dorothy Beatrice                          | Helmut Leeser                                 |
| Ben Berkowitz                             | Erna Mayer                                    |
| Connie Bierlein                           | John McConeghy                                |
| Mr. Paul R. Blom and Mr. Robert W. White  | James & Marie McCurdy Family Charitable Trust |
| Marshall R. Burack                        | James N. and Diane K. McGinnis                |
| Maida Burka                               | Karen A. Moschetto                            |
| Tom Campbell                              | Anna M. Nalbandian                            |
| Kari Clark                                | Kimrey D. Newlin                              |
| Estate of Lewis F. and Mildred E. Collier | Paul F. Oreffice                              |
| Richard and Susan Comeau                  | Ruth Orfield                                  |
| Robert A.M. Copenrath                     | Margaret Paul                                 |
| Deloris Crews                             | Anne Romanello                                |
| Thomas A. Curtis                          | Kim Schrottenboer                             |
| Rena Dambly                               | Sheila Stewett                                |
| Mary Dexter                               | Alan M. Stewett                               |
| Mary J. Elioff                            | Vivian and Centre Unversaw                    |
| James A. Enloe                            | Miguel Vargas                                 |
| Alvin Gardner                             | Dorothy M. Vaughn                             |
| Guido Goldman                             | Michael L. & Antoinette H. Wilkerson          |
| Dr. Moses & Beatrice Goodman Fund         | Bruce Wisnicki                                |
| Edith Held                                |   |
| Genie B. Hollen                           |   |
| Ida Hutzler Charitable Trust              |   |



REMEMBERING  
**NATHAN SLEWETT**

*Nathan Stewett was a tireless NPF volunteer leader and ardent supporter for more than 40 years. Mr. Stewett led the fight against Parkinson's as the NPF President and Chairman of the Board. His legacy includes the many NPF researchers and neurologists whose careers he helped launch and the \$189 million dollars invested in research and support services. His vision for a first-class Parkinson's organization devoted to making life better for people with Parkinson's and their families lives on.*



The list below acknowledges the Team Hope™ community fundraisers that took place between July 1, 2014 and June 30, 2015. We would like to extend our sincerest gratitude for their creativity, energy and commitment.

**TEAM HOPE™ MEMBER NAME • EVENT NAME**

Lucy Adelman • *Pedaling for Parkinson's*  
 Alex and Ani, LLC • *Charity by Design*  
 Terrell Allen • *Marine Corps Marathon*  
 Allstate Insurance Company • *Fight Back, Move Forward Awareness Walk*  
 Alvaro Angulo • *In honor of Mom's Birthday*  
 Athlon Physical Therapy • *Employee Awareness Walk*  
 Thomas Austin • *Maine State Triathlon*  
 Tracey Belzer • *Cake Pops Fundraiser*  
 Angie Boyle • *Jeff Belnap Initiative*  
 Bravelets, LLC • *Parkinson's Charity Bracelets*  
 Heather Brown • *Bowl for Parkinson's*  
 Amy Bukszpán • *Marine Corps Marathon, TCS New York City Marathon*  
 Michael Busack • *Dare to Give*  
 Marshall Campbell • *Ragnar Relay*  
 Miranda Campbell • *Joggin' for Jerry in Chicago Half Marathon*  
 Miriam Capps • *Long Beach Half Marathon*  
 Catch the Cure • *Paddle for Parkinson's*  
 Che-Val • *"Don't Give Up On Me" Song Sales*  
 Paige Childers • *Mitzvah Project*  
 Annette Chu and Bailey Chu • *3rd Annual Bay Area Golf Raffle*  
 Linda Cibula • *Mardi Gras Ball*  
 Brenna Clark • *Run2BeatPD*  
 Darren Clary • *Darren & Kristen's Wedding*  
 Covenant Village of Northbrook • *Community Walk*  
 Clare Delmastro • *Marine Corps Marathon*  
 Mary Edmonds • *Marine Corps Marathon*  
 Ashley Fernandez • *Ashley & Joey's Wedding*  
 Maegan Ferry • *Race, Run, Ride & Ramble for Parkinson's*  
 Flat Creek Baptist Church • *Chris Gaunt 5K Run/Walk Over Parkinson's*  
 Kristine Ford • *TCS New York City Marathon*  
 August Freire • *Little Red Lighthouse Swim*  
 Friends of PD Burlington County • *Handcrafted Bracelets/Scarves Sales*

Lauren Gambino • *Michael & Carol's Wedding*  
 Garden of Life, LLC • *Ocean 3's Better Brain donations*  
 Mike Gelman • *Randallstown High School Annual Golf Tournament*  
 Elizabeth Gilliam • *Miami Half Marathon*  
 Girl Scout Council of Tropical Florida • *Troop 2762 Talent-Palooza*  
 Amber Gladys • *Miami Half Marathon*  
 Yi Han Goh • *New York City Half Marathon*  
 David Goldberg • *TransAm Bike Race*  
 Jeff Gonot • *Running a Race each Month for Parkinson's*  
 Theresa and Danny Gordon • *Honolulu Marathon*  
 Joanna Grote • *Marine Corps Marathon*  
 Samantha and Stephanie Haft • *Flying Pig Marathon*  
 Elena Harp • *Marine Corps Marathon*  
 Chris Harvey • *Albertine Harvey Memorial Evening*  
 Kristin Hill • *Pie It Forward Challenge*  
 Elizabeth Hopkins • *Cupcake Challenge for Parkinson's*  
 Kara Horvath • *TCS New York City Marathon*  
 Kendall Hudson • *Proceeds from Furniture Sales*  
 Phi Huynh • *Phi & Eric's Wedding*  
 Denise Janis • *Craft Sale*  
 Tracy Jasken • *Twin Cities Marathon*  
 Jessica Jensen • *Marine Corps Marathon*  
 Richard Johnston • *Team Crusty Pedals Cycling Ride*  
 Vernie Jones and family • *Long Beach Marathon*  
 Warren Jones • *San Jose Half Marathon*  
 Matthew Karp • *Russian River Mud Run 5K*  
 Zoe Katz • *Bat Mitzvah*  
 Keenan Antiques • *Summer Wade Fest*  
 Alisha Khan • *Chicago Half Marathon*  
 James Klagge • *Marine Corps Marathon*  
 Julia Larkin • *TCS New York City Marathon*  
 Joanna Laubscher • *Going Bald for Parkinson's*  
 Jason Lawler • *Rockford Half Marathon*  
 Adam Levine and Peter Genova • *Pedaling for Parkinson's: East to West*  
 Spencer Levine • *Pool Party for Parkinson's*  
 Janette Lewis • *Opa's Legacy*  
 Lincoln Financial Distributors • *Jeans for a Cause*  
 Alexis Lombard • *Going the Distance for Charlie*  
 Alison Loria • *San Francisco Marathon*  
 P.D. Love • *Marine Corps Marathon*  
 Lyla and Eli Dassault • *Bake Sale (age 8 and 6)*  
 Nicholas Mandich • *Miami Half Marathon*  
 Mer Rouge Community Chest • *35th Annual Drive*  
 Darla Moore • *Cycling Against Parkinson's*  
 Julie Nahrgang • *Marine Corps Marathon*  
 Michael Navarro • *In Honor of Francisco Navarro*  
 Notre Dame Academy High School • *Pancakes for Parkinson's*  
 Shannon Opiela • *Miami Half Marathon*

David Parker • *Marine Corps Marathon*  
 Parkinson's Support Group of Sonoma County • *Restaurant Night*  
 Parkrose Estates Retirement Community • *Move to Beat Parkinson's Walkathon*  
 Paul Principe • *Push-Up's for Parkinson's*  
 Pura Vida Bracelets • *Parkinson's Charity Bracelets*  
 Dawn Randall • *TCS New York City Marathon*  
 Brandon Reyes • *Soccer Tournament*  
 Johnny Richardson • *Cycling Coast to Coast*  
 Road Rage Events, LLC • *2nd Annual Summer Slam 5K*  
 Andrew Rose • *Dallas Marathon*  
 Michelle Rosenfeld • *Punch-Out Parkinson's*  
 Royalton Place • *Pancakes for Parkinson's*  
 Susannah Scarce • *Marine Corps Marathon*  
 Roxanne Schaffer • *On the Move for Rosalinda Balanga*  
 Dominick Schwarz • *Made Strong Campaign*  
 Kathryn Seidenstein • *TCS New York City Marathon*  
 Mary Sepaniak • *Ladies Lite Luncheon in Tellico Village*  
 Aisha Sheikh • *Marine Corps Marathon*  
 Grace Shin-Jackson • *Walking for a Cure*  
 Michelle Silm • *Miami Marathon*  
 Craig Simon • *Marine Corps Marathon*  
 Tommy Smith • *IRONMAN 70.3 Raleigh*  
 Dani Snow • *Cedar City 5K*  
 Southwest Institute of Healing Arts • *Denim Day*  
 St. Luke's Univ. Health Network • *Polka for Parkinson's*  
 Stafford Rosenbaum, LLP • *Casual for a Cause*  
 Alison Streicher • *Miami Half Marathon*  
 Leticia Suchil • *Hair Salon Fundraiser*  
 Paul Swanson • *Philadelphia Marathon*  
 Kimberly Tabor • *Miami Marathon, Half IRONMAN 70.3 Korea*  
 Carmen Tank • *Snowmobile Poker Run*  
 Justin Taylor • *Falmouth Road Race*  
 The Johnson Chamber of Commerce • *United Fund Drive*  
 The Lucky Clover Trading Co. • *Basket Sales*  
 The McCamish Family Charitable Fund • *Out of the Park*  
 Thomson Reuters • *Annual Sales Meeting Fun Run*  
 Maggie Tidmore • *Golden Gate Bridge Swim*  
 Peggy Todd • *Hampton Crawlin' Crab Half Marathon*  
 Univ. of Washington Student Health Law • *Trivia Night*  
 Upright Missionary Baptist Church • *Fashion Show*  
 Molly Walsh • *Going Bald for Parkinson's*  
 Curt Weeden • *Dutch Island Book Sales*  
 Jay Whipple • *The Common Game Virtual Bridge Tournament*  
 White & Case, LLP • *Denim Day*  
 William Brown • *Thanksgiving Throwdown Run for Parkinson's*  
 Crystal Worrell • *TCS New York City Marathon*  
 Crystal Ybanez • *Marine Corps Marathon*  
 Tatiana Zaza • *Tribute Concert for Linda Ronstadt*

**TEAM HOPE™ HIGHLIGHTS**

These members found innovative and inspiring ways to fundraise. They brought the fight against Parkinson's to their community.

Adam Levine & Peter Genova



Biked 3,200 miles across America

Maggie Tidmore

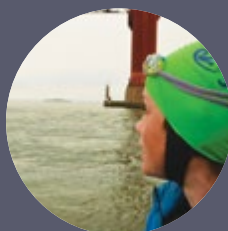

Swam the length of the Golden Gate Bridge

Matthew Karp



Team leader for extreme 5k mud run

Molly Walsh



Shaved her head so her friend undergoing DBS surgery didn't have to do it alone

## 2014-2015 FINANCIAL HIGHLIGHTS

As illustrated below, the National Parkinson Foundation directed 74% of its 2014–2015 spending on mission-related activities and 26% on fundraising and management combined.

### EXPENSES BY CATEGORY

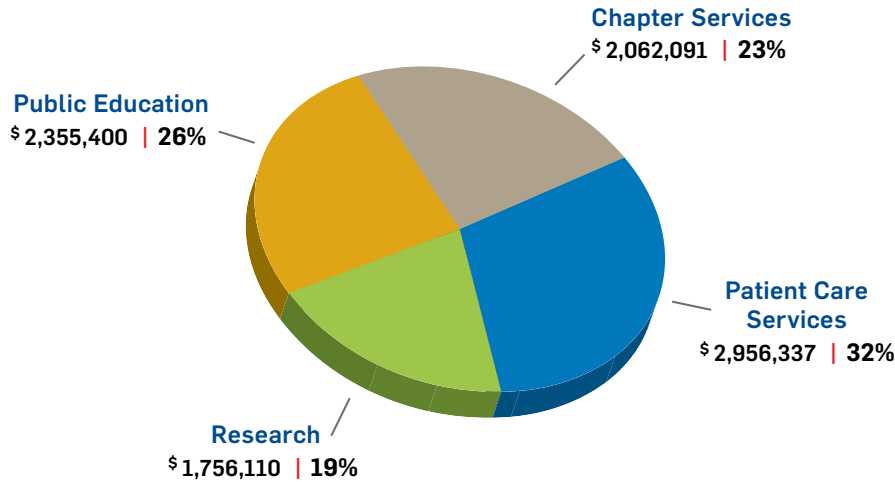

Total Operating Expenses  
**100% | \$12,374,942**

Subtotal Mission-Related  
**74% | \$9,129,938**

Fundraising  
**18% | \$2,236,579**

General & Administration  
**8% | \$1,008,425**

### REVENUES BY CATEGORY

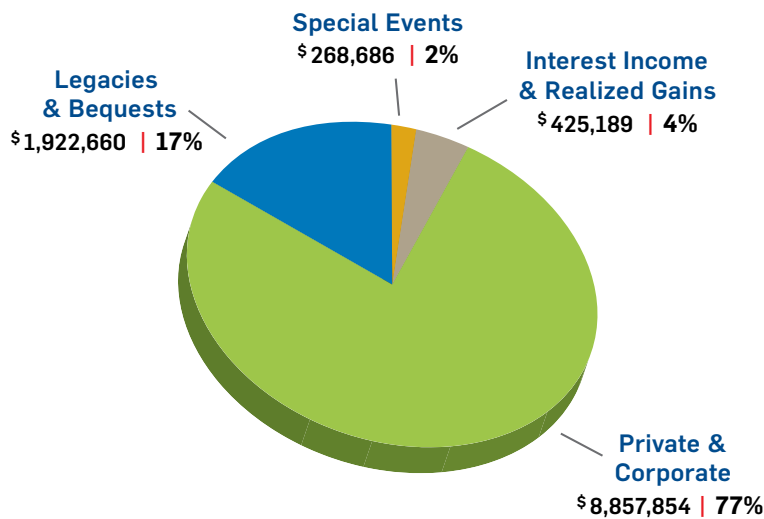

Total Revenue  
**\$11,474,389**

Total Year-End Assets  
**\$15,875,552**

## BOARD OF DIRECTORS

*The National Parkinson Foundation is privileged to have an outstanding and dedicated group of volunteers who generously donate their time and talents by serving on the NPF Board of Directors. Without their selfless efforts, the work of the foundation would not be possible.*

### OFFICERS

**John W. Kozyak, Esq.\***

Chairman of the Board

**Bernard J. Fogel, MD\***

Past Chairman

**Andrew B. Albert\***

Vice Chairman

**E. Richard Alhadeff, Esq.\***

Vice Chairman

**Paul F. Oreffice\***

Chairman Emeritus

**Marshall R. Burack, Esq.\***

Secretary

### MEMBERS

J. Gordon Beckham, Jr.

Paul R. Blom

Erin R. Borger

Ricardo Caporal

Patricia de Stacy Harrison

Alessandro Di Rocco, MD

Alberto Dosal

Guido Goldman, PhD

Gregory E. Katz

Honorable Shelley J. Kravitz

Jonathan Levin

Mindy McIlroy\*

Robert M. Melzer\*

Gail Milhous

James F.T. Monhart\*

Roberto L. Palenzuela

Enrique J. Sosa, PhD\*

### EMERITUS BOARD

Edythe Kay-Marsa

Harold P. Kravitz, Esq.\*,  
President Emeritus

Jo Ann Pepper Oreffice

Robert H. Traurig, Esq.

Alan M. Slewett

A. Jeffrey Barash, Esq.

Senator Paul B. Steinberg, Esq.

Carmen Y. Cartaya, Esq.

*\*Member of the  
Executive Committee*

## SENIOR PROFESSIONALS

*The entire team at the National Parkinson Foundation is a group of compassionate individuals committed to making a measurable difference in the lives of people living with Parkinson's.*

**Paul R. Blom**

Interim Chief Executive Officer

**Michael S. Okun, MD**

National Medical Director

**Ariel Y. Deutch, PhD**

Chair, Clinical & Scientific  
Advisory Board

**Oksana Cardini, CPA**

Chief Financial Officer and  
Vice President, Finance &  
Administration

**Amy Gray**

Senior Vice President,  
Constituent and Community  
Relations

**Leilani Pearl**

Vice President,  
Communications and Marketing

**Peter Schmidt, PhD**

Senior Vice President and  
Chief Mission Officer

**Robert G. Shaw**

Vice President, Constituent  
and Corporate Relations

Join Moving Day®, A Walk for Parkinson's. People who move change the world®.

# WHY WE MOVE

Moving Day® does so much more than raise funds – it provides support to communities across the country in their fight to offer a wide range of critical health and wellness services to people with Parkinson's.

Funds raised through Moving Day® support NPF's mission by:

- **Delivering quality care** to more than 50,000 people with Parkinson's worldwide through NPF's Center of Excellence network
- **Funding cutting-edge research** like the *Parkinson's Outcomes Project*, aimed at better treatment and care
- **Providing free resources** for people with Parkinson's and their families, such as NPF's toll-free **Helpline** (1-800-4PD-INFO) and our life-saving *Aware in Care* kits

Find a Moving Day® walk near you at [www.npfmovingday.org](http://www.npfmovingday.org).

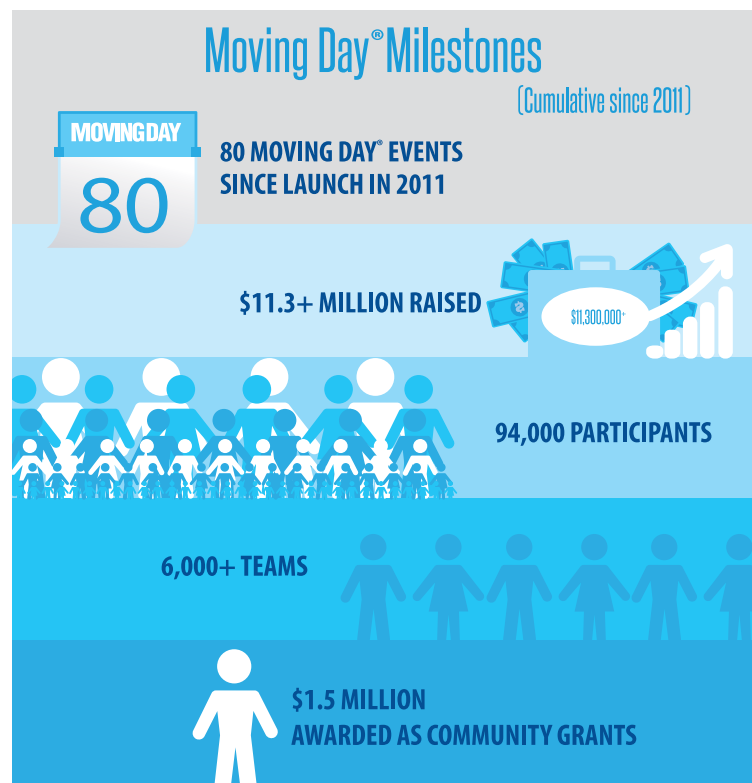



NC Triangle



Boston



Chicago



San Francisco

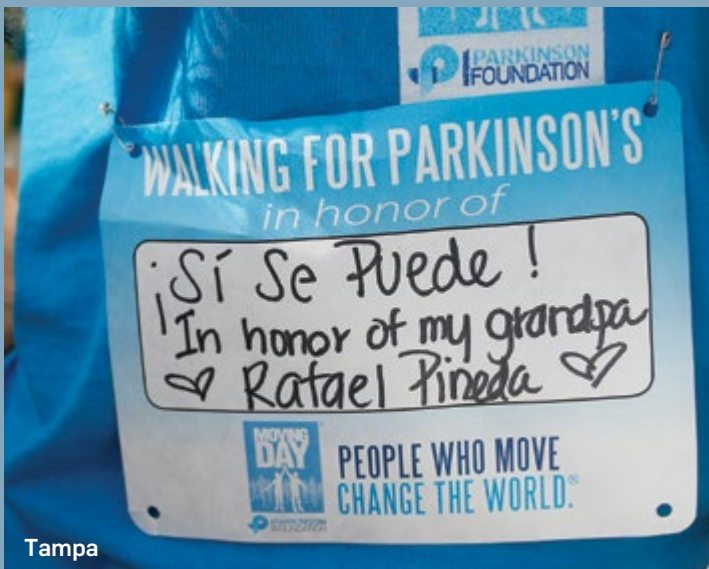

Tampa



Miami

W H Y   W E   F I G H T

# 2015



200 S.E. First Street , Suite 800  
Miami, FL 33131

800.4PD.INFO (473-4636) • [www.parkinson.org](http://www.parkinson.org)



Engage with the Parkinson's community and the National Parkinson Foundation on social media.