





P/2018/00933
Received 20/08/2018
REVISED PLAN

© 2018 URBAN DESIGNS LTD. ALL RIGHTS RESERVED



Ordnance Survey (c) Crown Copyright 2018. All rights reserved.
Licence number 100022432.

LEGEND

-  site boundary
- 1** plot number
- 2B** 2-bed 2½-storey house
- 3B** 3-bed 2½-storey house
-  5m x 2.5m parking space with plot number
-  indicative new tree
-  streetscene viewpoint

A Red edge boundary amended. 06.08.18
Revisions



urban designs limited | suite 6 | anson court | hominglow street
burton upon trent | staffordshire | de14 1ng
t 01283 763763 m 07930 604427 f 0845 0099 763
e info@urban-designs.co.uk
www.urban-designs.co.uk

Drawing Planning Application -
Site Layout & Streetscenes

Job: Proposed Development at
The Plough Inn
Ford Street
Stapenhill

Scale: 1:500 @ A3

Date: June 2018

Drawn by: CP

Drawing No.

2018_548_010A



SITE PLAN

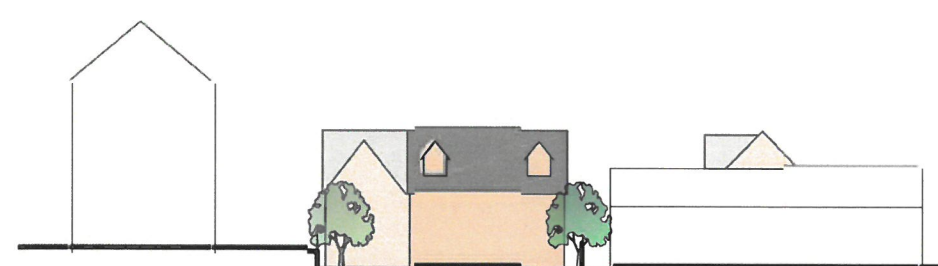

STREETSCENE 'A'

Ground profile and heights of existing buildings are estimated.

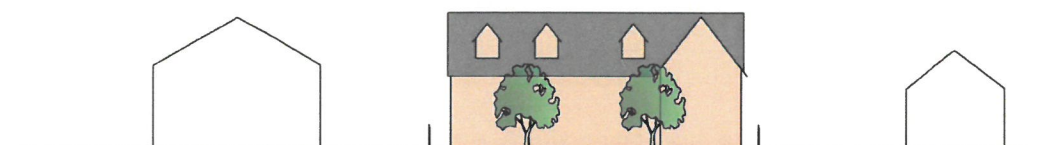



STREETSCENE 'B'



Ordnance Survey (c) Crown Copyright 2018. All rights reserved.
Licence number 100022432.

LEGEND

- site boundary
- 1** plot number
- 2B** 2-bed 2½-storey house
- 3B** 3-bed 2½-storey house
- 1 5m x 2.5m parking space with plot number
-  indicative new tree
-  streetscene viewpoint

B | Site access and Streetscene 'A' revised. 08.10.18
A | Red edge boundary amended. 06.08.18
Revisions



urban designs limited | suite 6 | anson court | horningslow street
burton upon trent | staffordshire | de14 1ng
t: 01283 763763 m: 07930 604427 f: 0845 0099 763
e: info@urban-designs.co.uk
www.urban-designs.co.uk

Drawing Planning Application -
Site Layout & Streetscenes

Job: Proposed Development at
The Plough Inn
Ford Street
Stapenhill

Scale: 1:500 @ A3

Date: June 2018

Drawn by: CP

Drawing No.

2018_548_010B



SITE PLAN

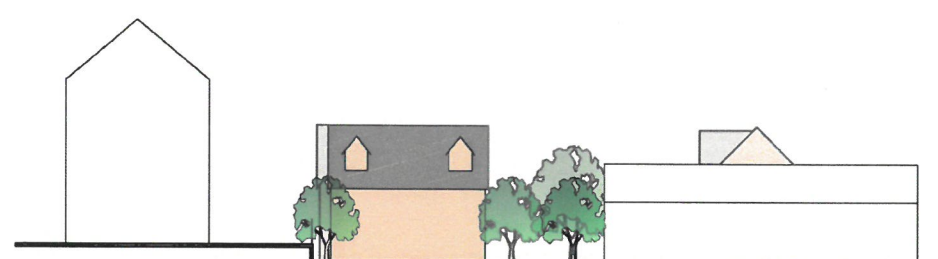

STREETSCENE 'A'

Ground profile and heights of existing buildings are estimated.

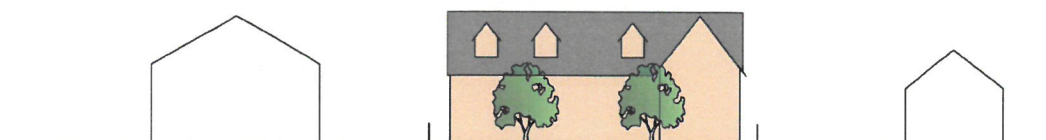

STREETSCENE 'B'