

Gun Young Jang
Park to-gather



Park to-gather

Welcoming Park enabling social mix

When it comes to urban scale, 'Accessibility' is caring for all users, not specific users. Designers need to scrutinize the ways to welcome all users to achieve accessibility successfully





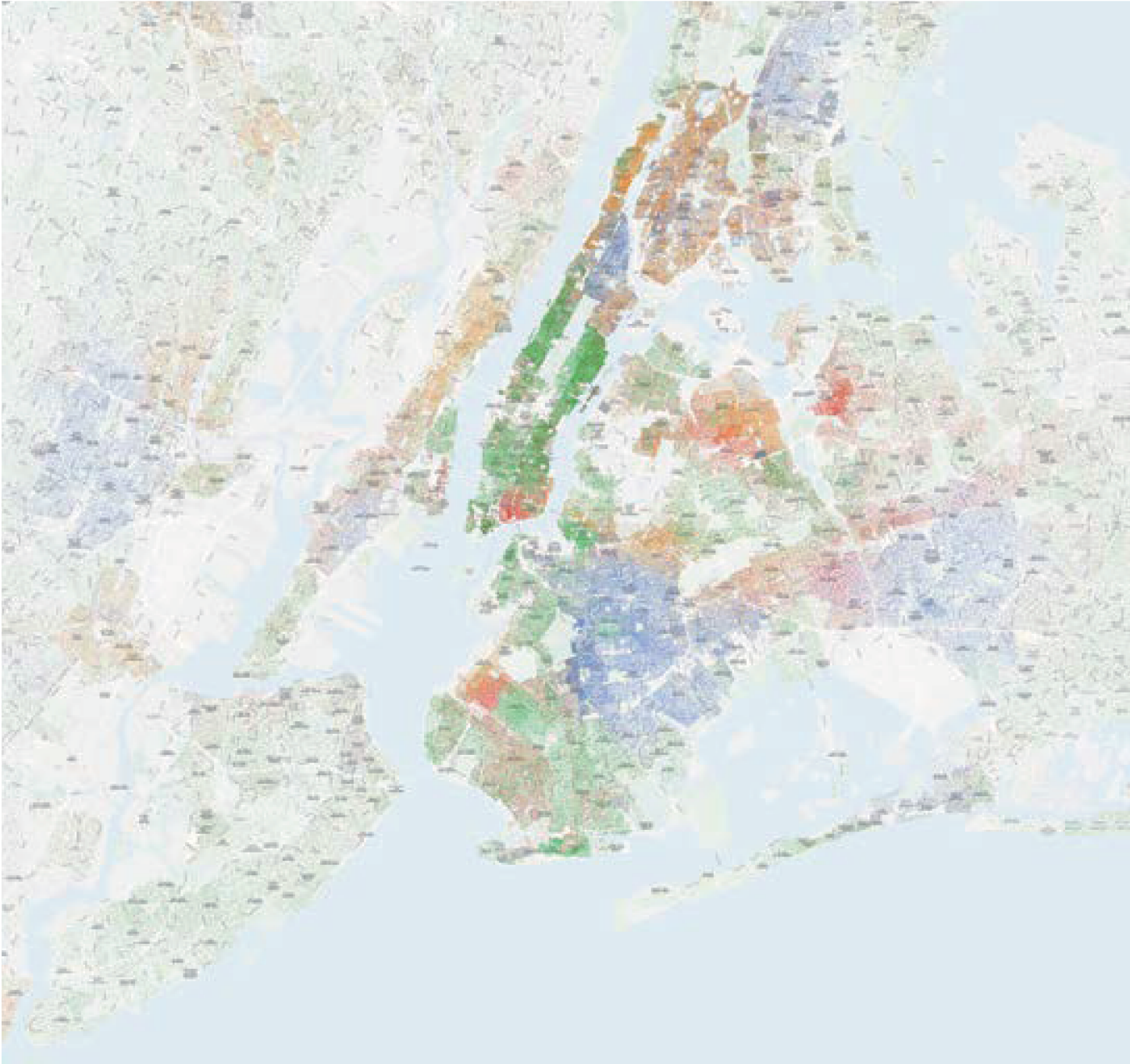

Spatial Segregation by Race

One dot = 120 people

● Black ● Hispanic ● Asian ● White ● Others



Spatial Segregation by Income

Median Household Income

Under \$20,000 \$20,000-30,000 \$30,000-40,000 \$40,000-50,000 \$50,000-60,000
\$60,000-70,000 \$70,000-80,000 \$80,000-90,000 \$90,000-100,000 Over \$100,000

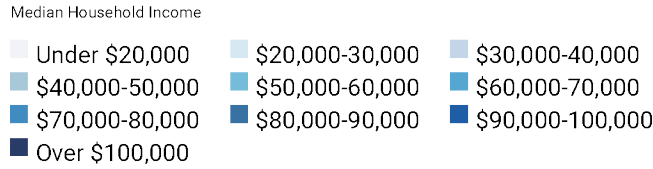
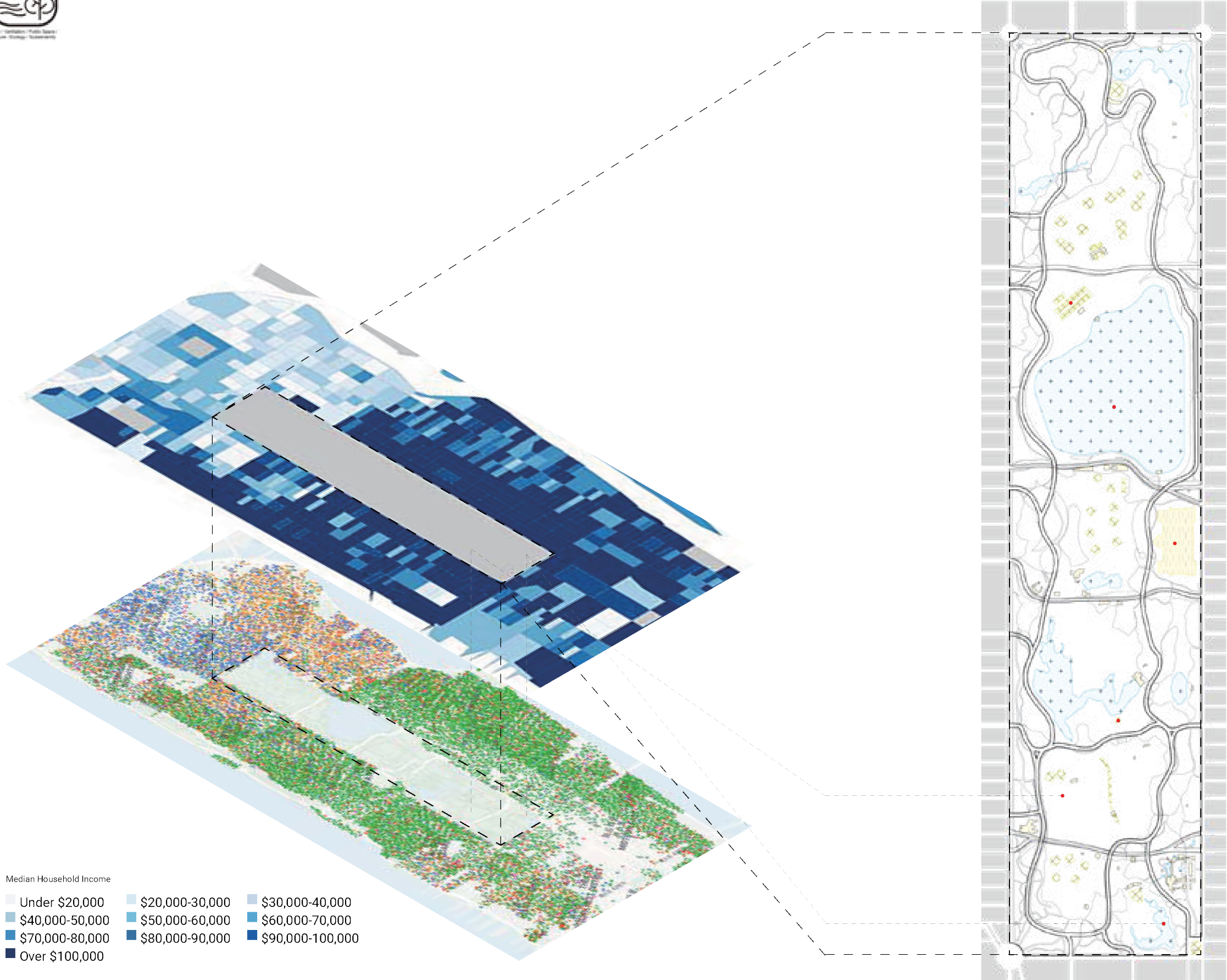

Entrances

50 entrances along the urban grid of new york

Paths

Mainly consist of ramps

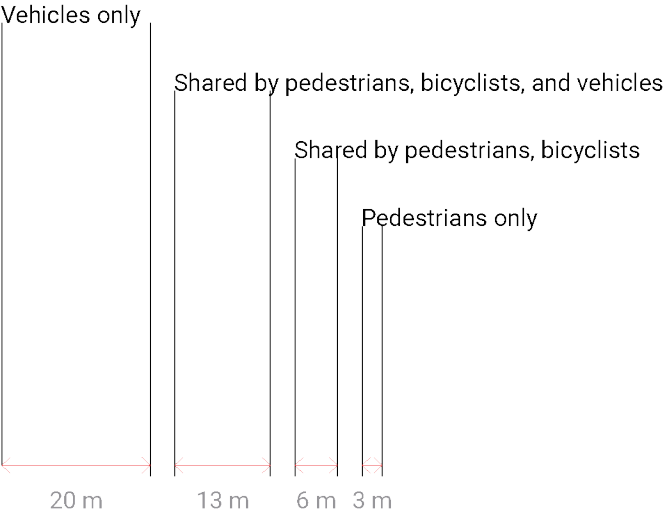

Programs

Lakes, Pools, Reservoir, Ponds
Museums
Meadows, Lawns
Tennis courts, Basketball courts, Baseball fields
Restaurants, Kiosks, Pavilions



Activities

Walking
Taking Pictures
Skating
Running
Cycling
Skiing
Basketball
Tennis
Dancing
Concert
Soccer
Kayaking

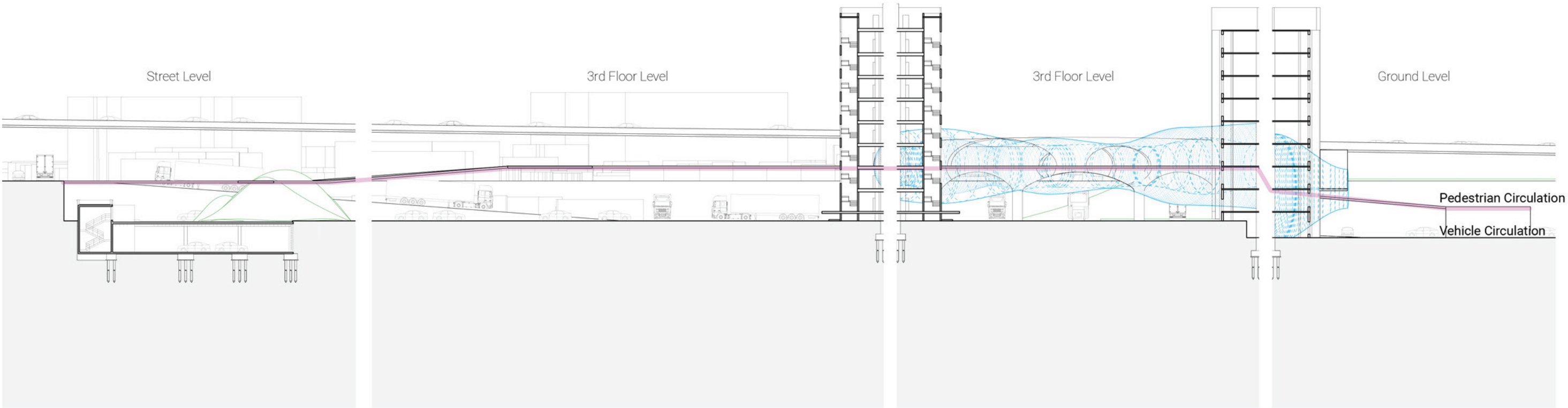
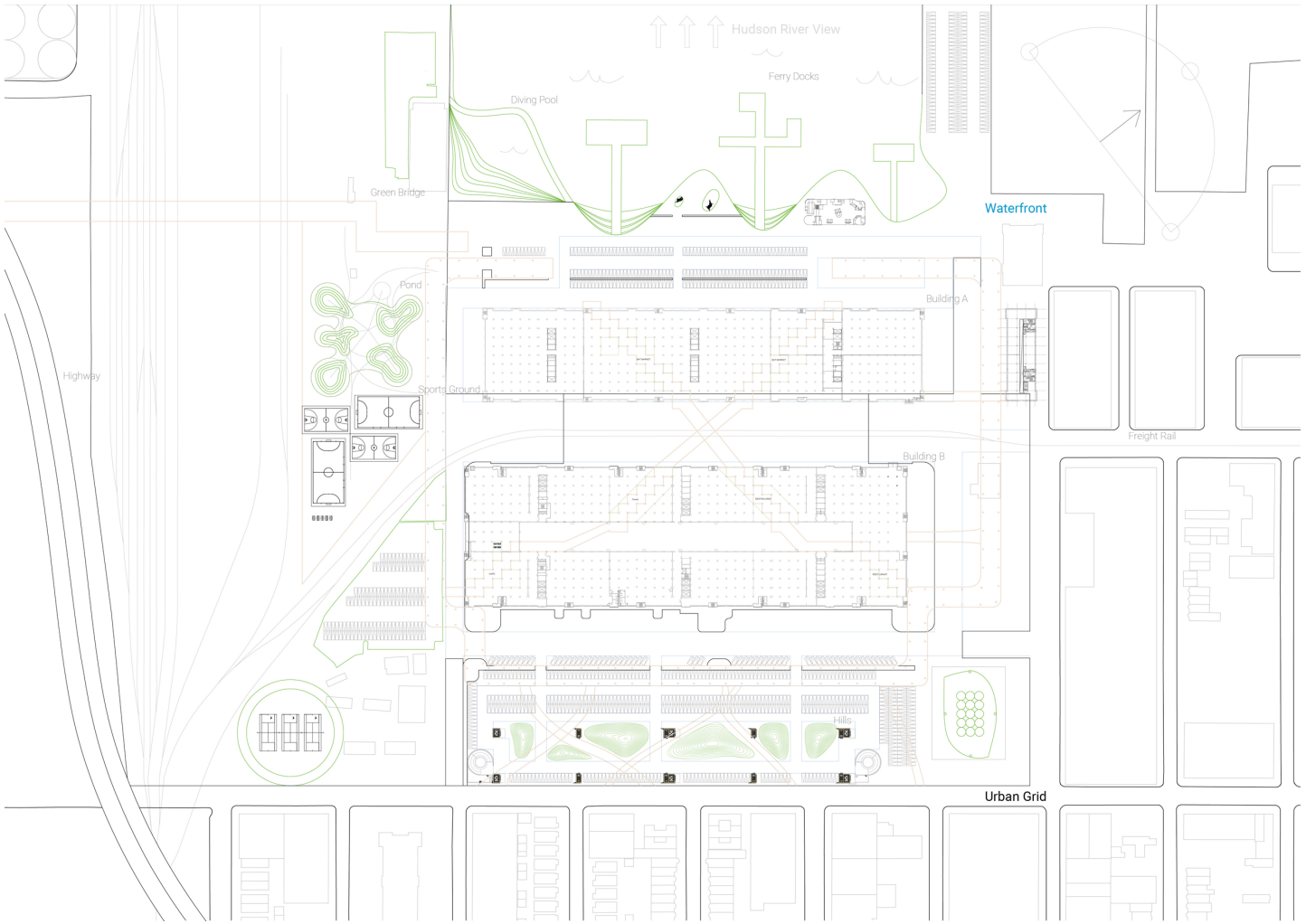
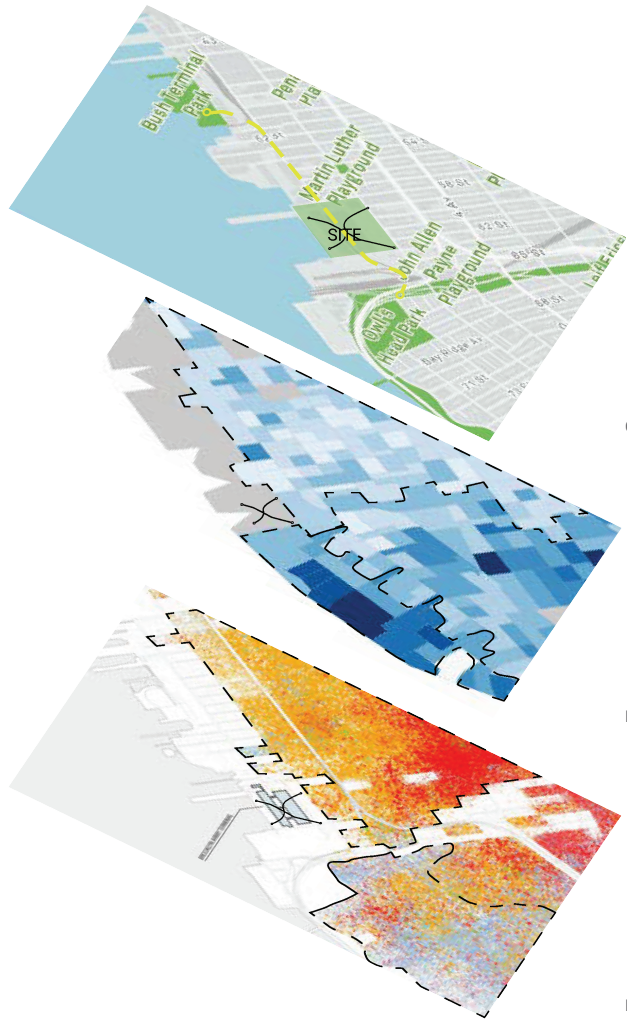

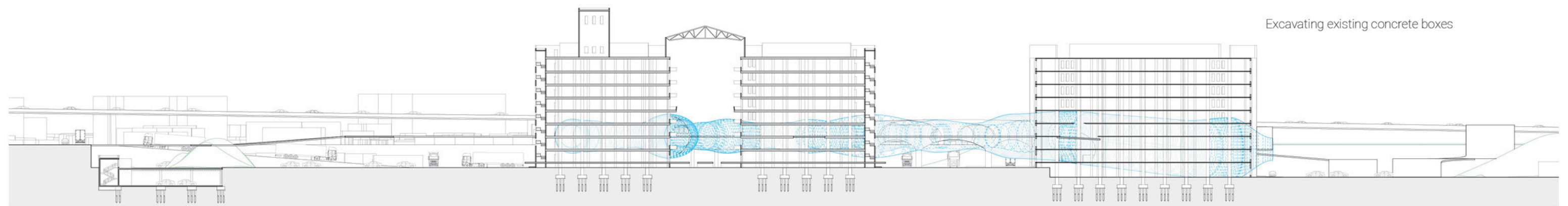
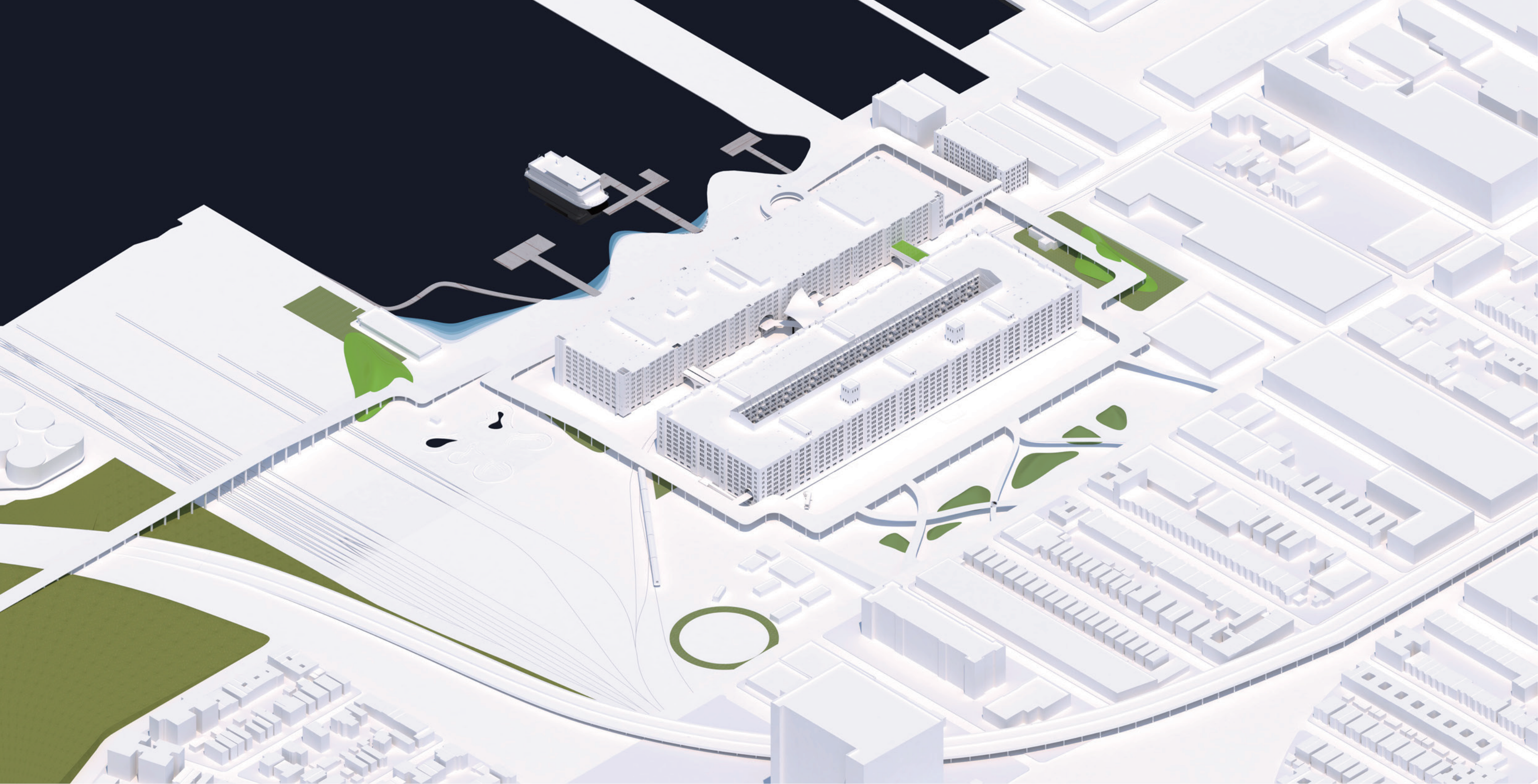

Excavating existing concrete boxes

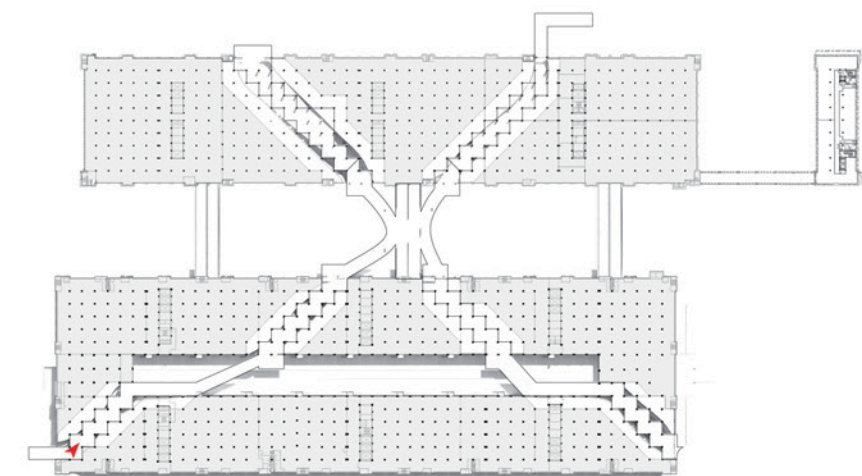
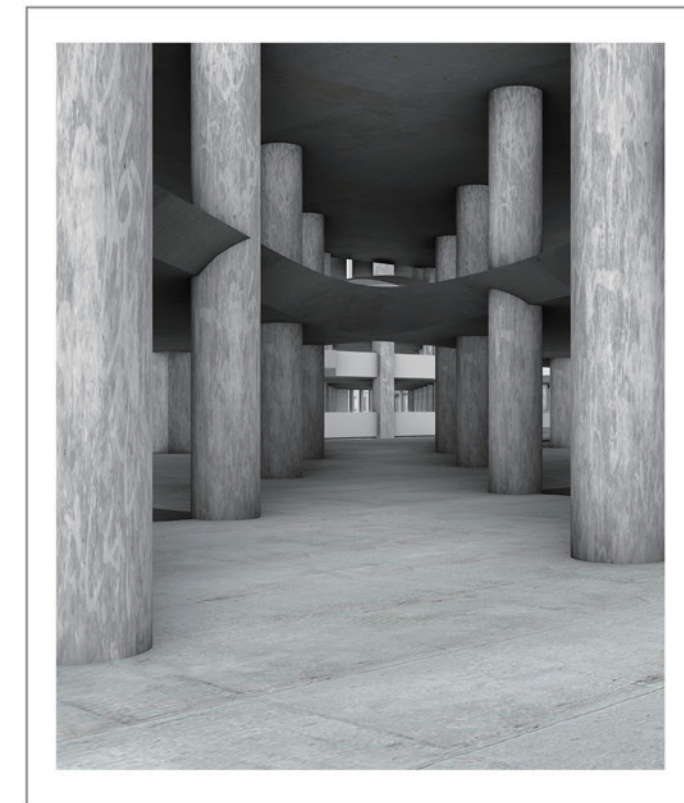

Semi Outdoor

Access to fresh air

Tenants can access outdoor resting area more conveniently, which was not the case in existing building.

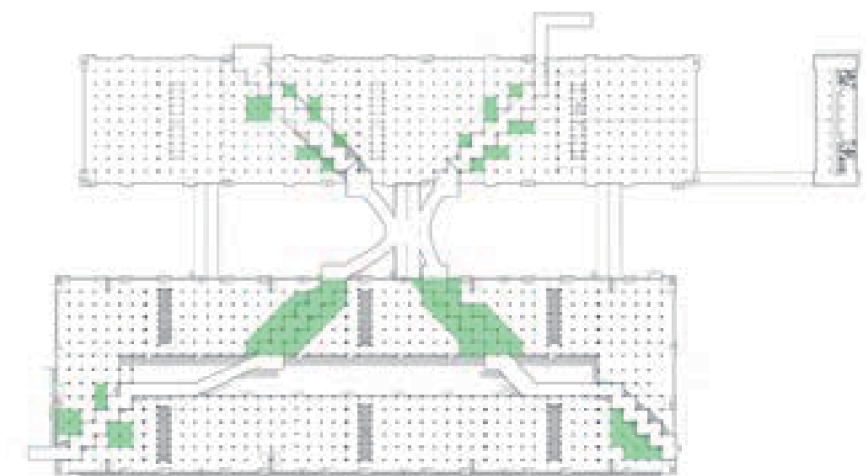

Social Mix

Programs for social mix

Cafe, restaurants, resting area, nature walks, and BAT tenants market will be assigned along the penetrating passages.