

2755

**TO LET**

**Preliminary Details**

**SCA House  
7 Crane Way  
Woolsbridge Industrial Estate  
Three Legged Cross  
Wimborne  
BH21 6FA**



**To be constructed  
(completion Autumn 2018)**

**New B1 Offices 726 – 3,172 sq ft**

- High Quality Specification
- Open Plan
- 5 allocated car space per floor
- Rents from £13 psf
- Eco-friendly build
- NVHR Air conditioning
- Suites available 726 sq ft, 865 sq ft, 1580 sq ft, 2300 sq, ft & 3172 sq ft

CHARTERED SURVEYORS    COMMERCIAL PROPERTY CONSULTANTS  
Heliting House, 35 Richmond Hill, Bournemouth BH2 6HT. Fax: 01202 555408



**Proposed ground floor elevations**

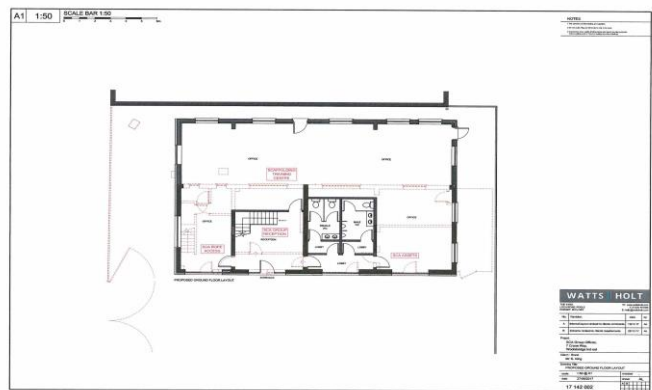

**Proposed first floor layout**



**Proposed elevations**

Further information from Joint Sole Agents:-

**Nettleship Sawyer**  
**FAO: Stephen Chiari**  
**e-mail: [stevec@nettsawyer.co.uk](mailto:stevec@nettsawyer.co.uk)**  
**Tel: 01202 556491**

**J M Watts**  
**FAO: Jason Watts**  
**e-mail: [jason@jmwatts.com](mailto:jason@jmwatts.com)**  
**Tel: 01202 461586**