

The New Homestead

A Reparative Counterproposal to the Agro-Industrial Complex & Unjust Land Vulnerabilities

Typology

PRODUCTIVE POST INDUSTRIAL LANDSCAPE

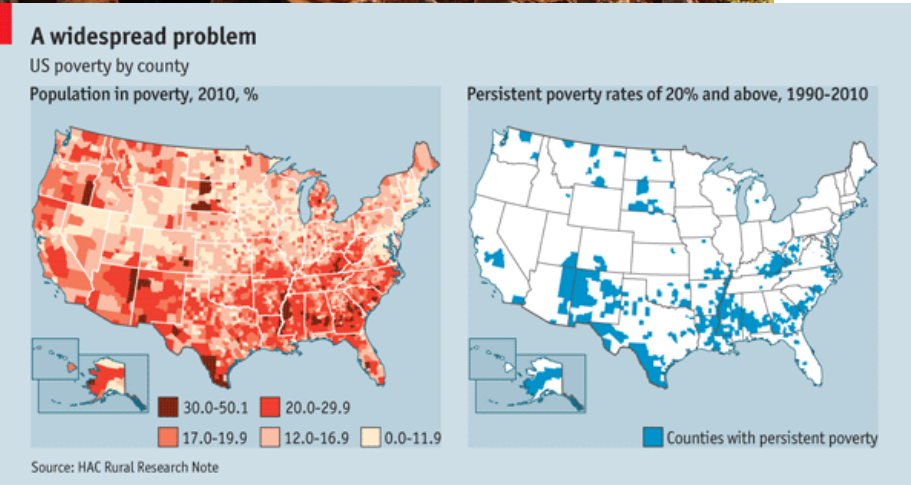
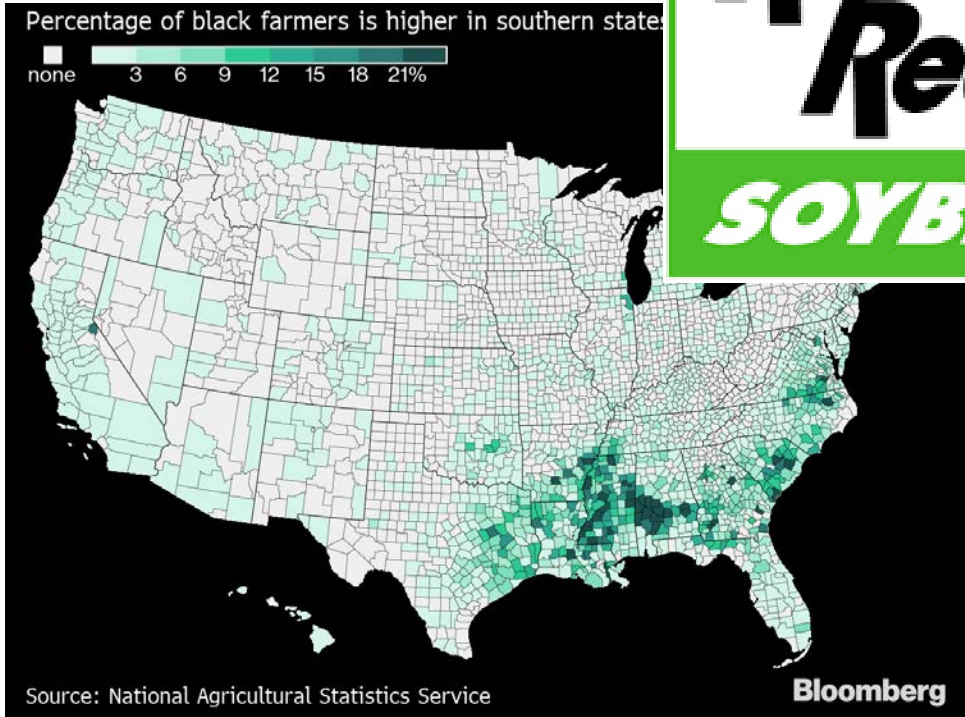
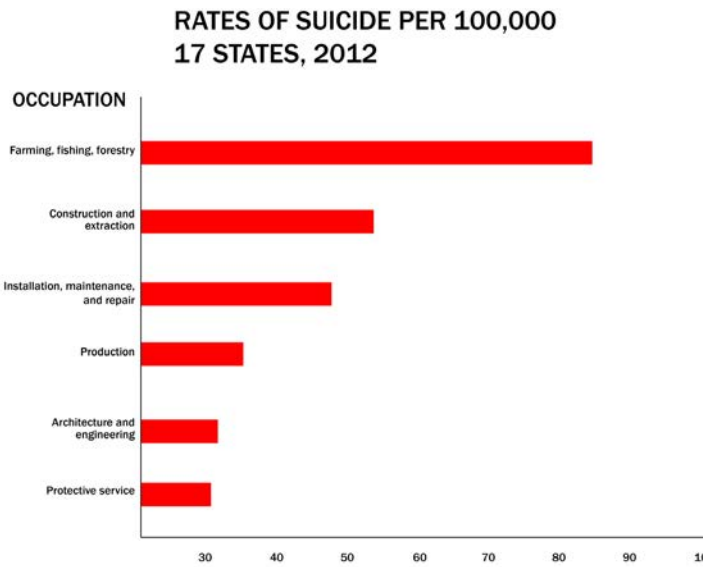

LAND IN THE CONTEMPORARY (US) CONTEXT

Percentage of Residential Heirs' Properties by County in the Southeast

Percentage of properties owned by heirs, tenants in common, and estates as a percentage of all properties

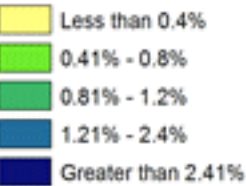

Interstates
States

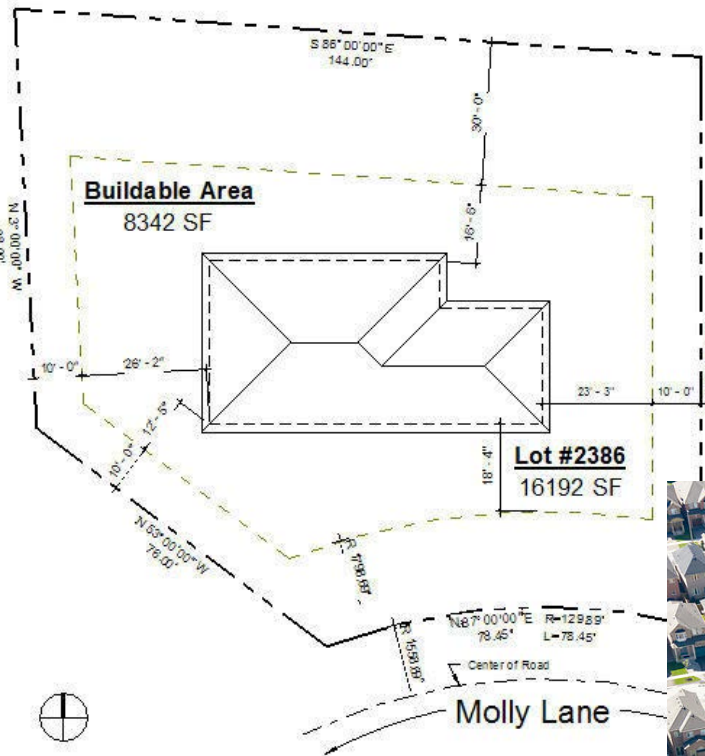
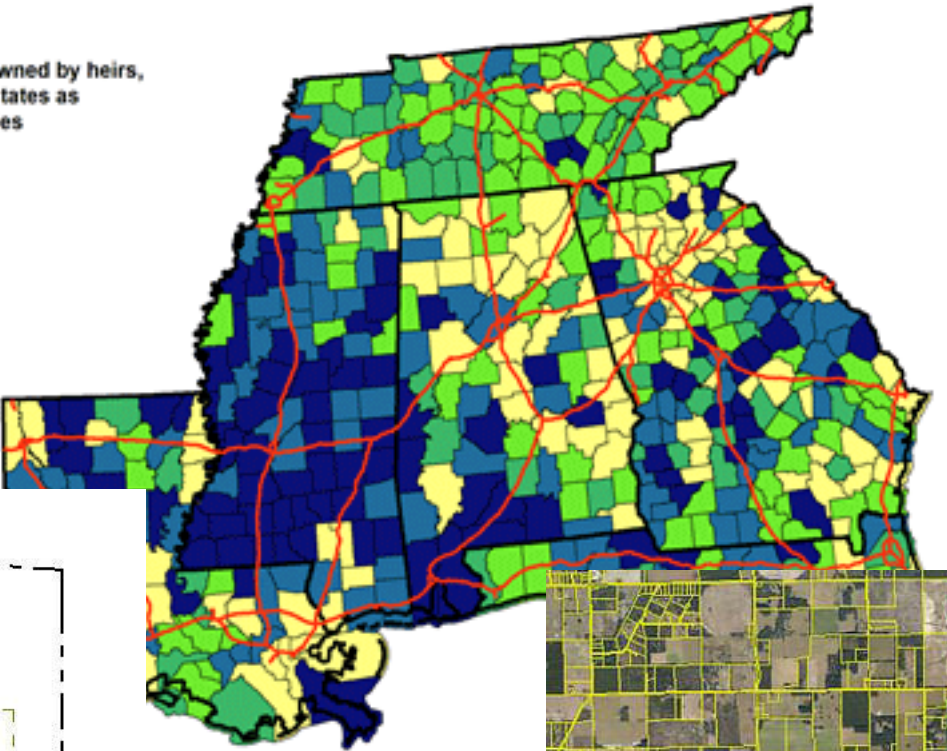

able for Miami-Dade Co
erty Deeds Database, 20



THE GATESES' LANDHOLDINGS BY STATE

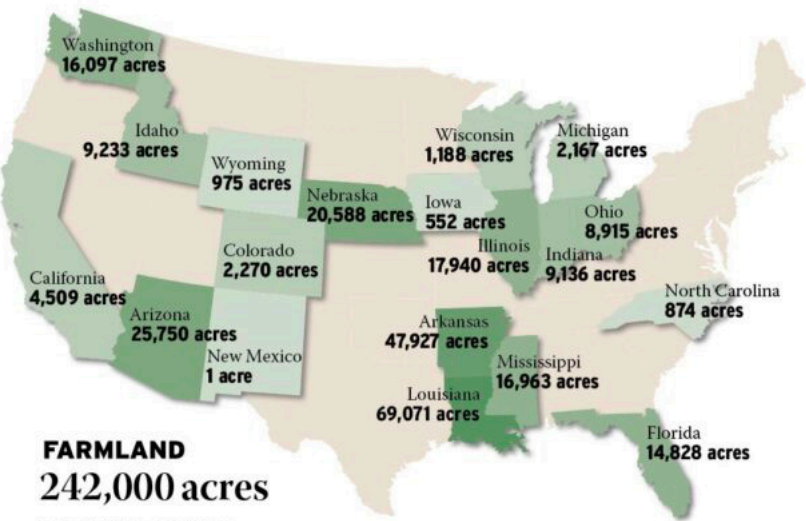

FARMLAND
242,000 acres
TRANSITIONAL
25,750 acres
RECREATIONAL
1,234 acres
TOTAL
268,984 acres



5 WAYS TO AVOID LOSING YOUR
FAMILY'S LAND
A LESSON ON HEIRS' PROPERTY



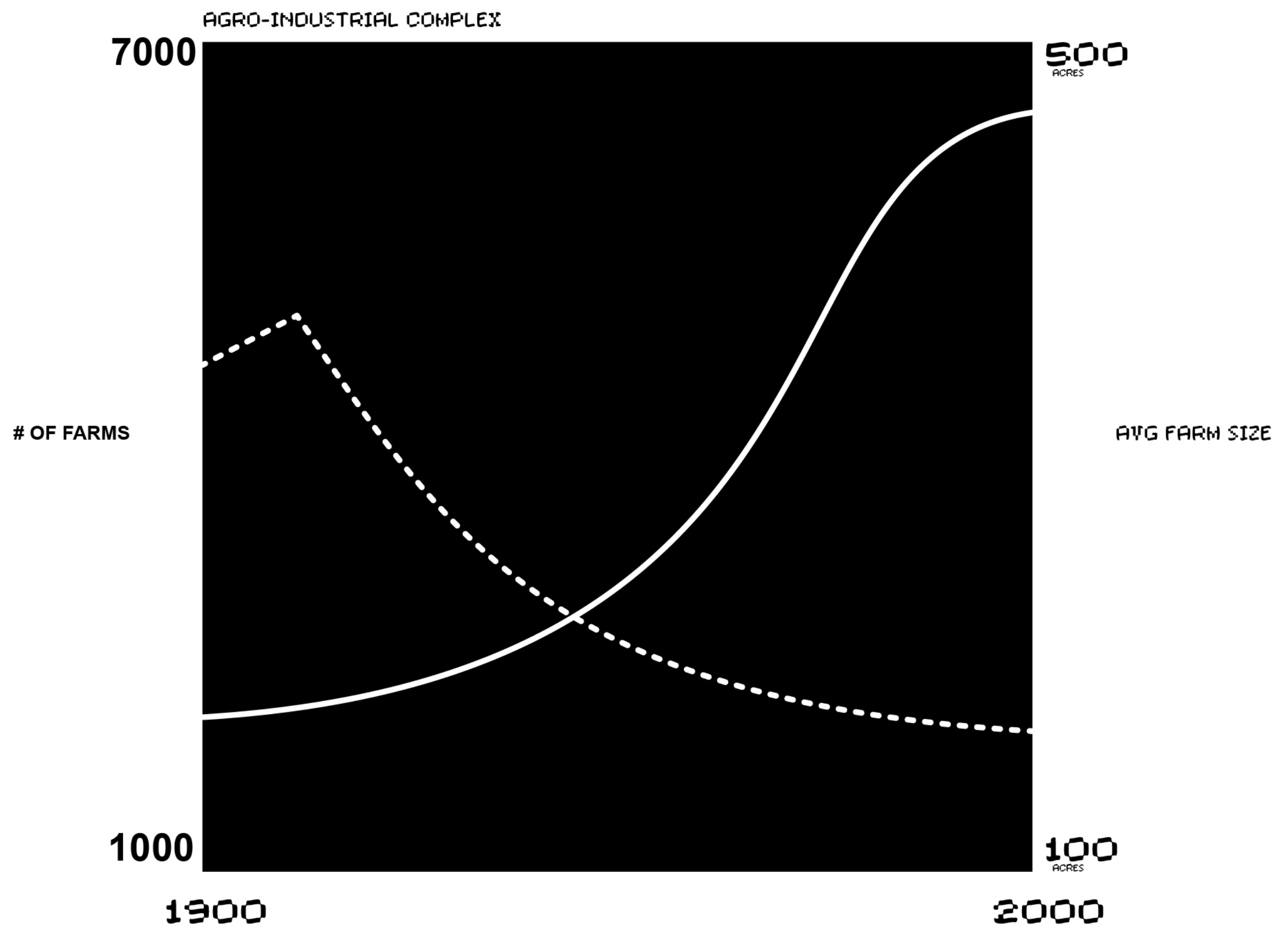

Source: USDA Agricultural Census 2011

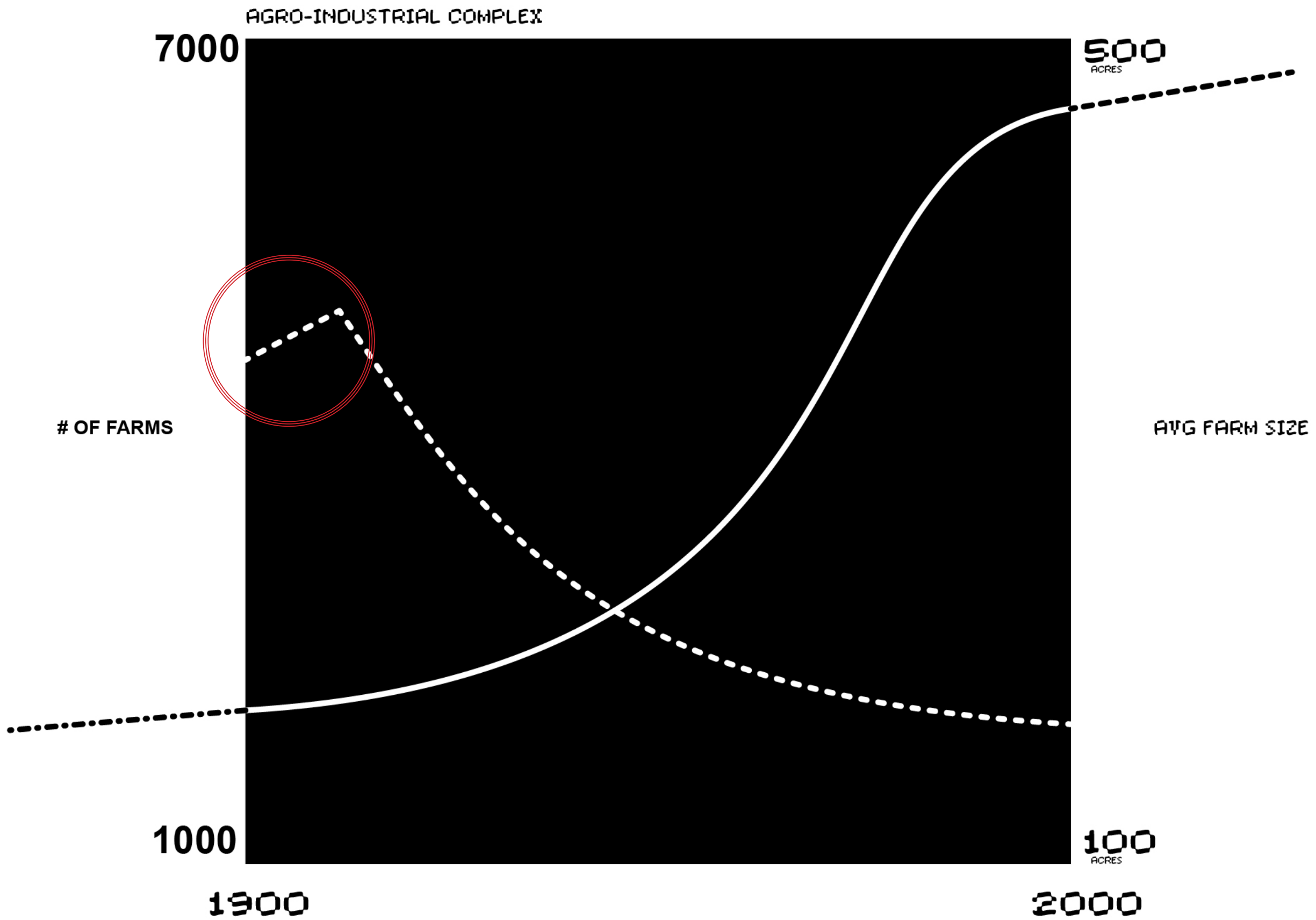

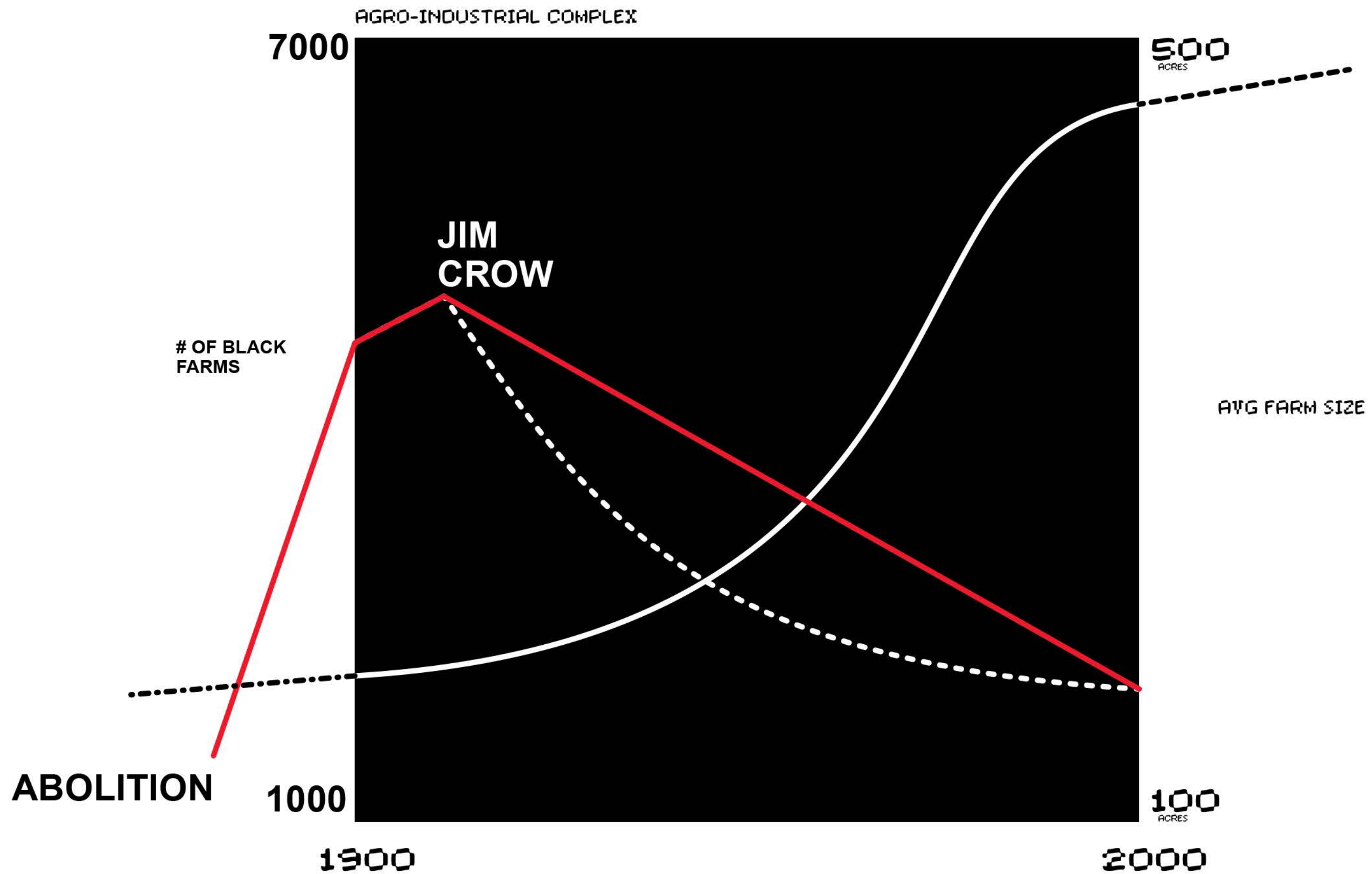

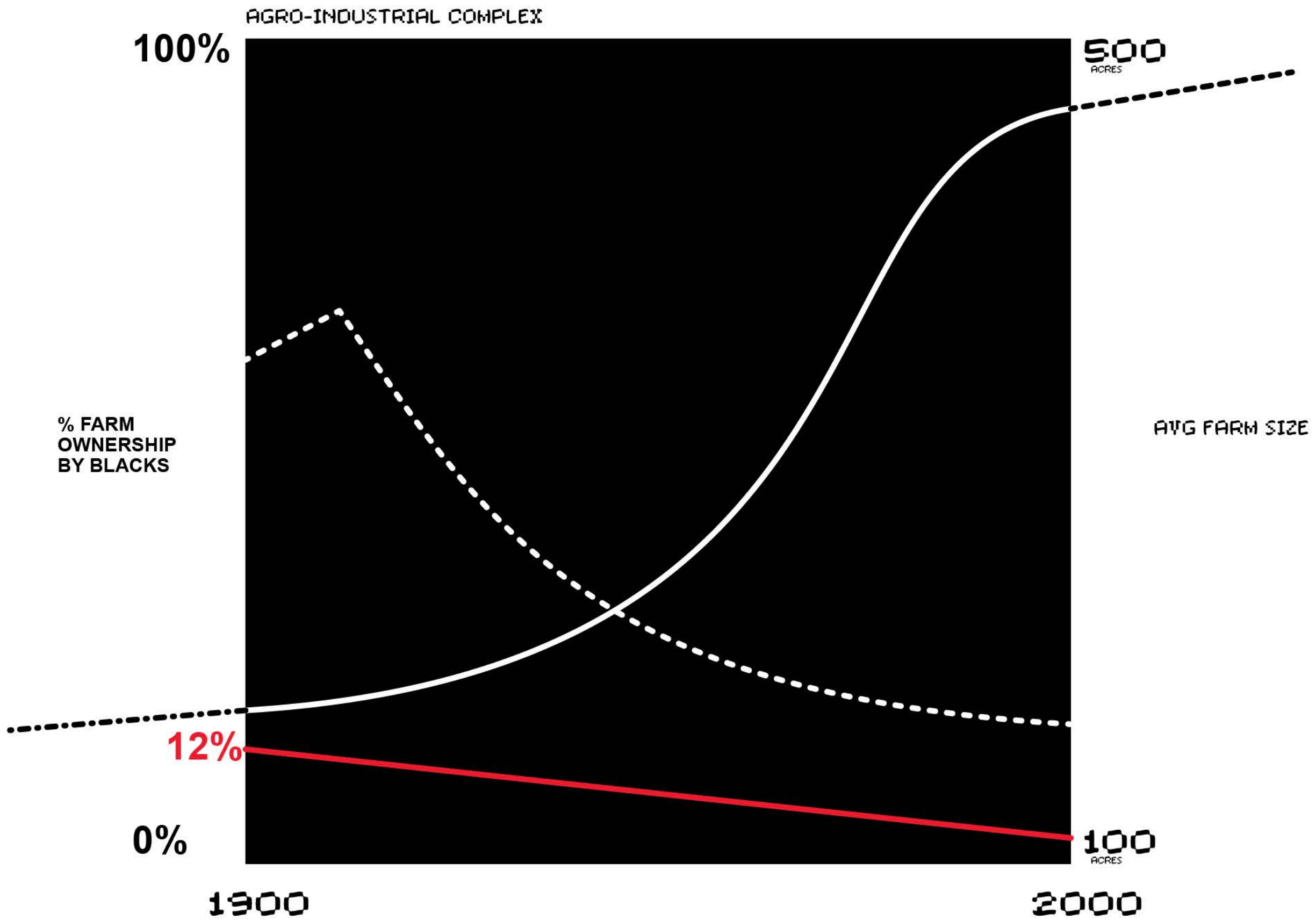

AGRO-INDUSTRIAL COMPLEX

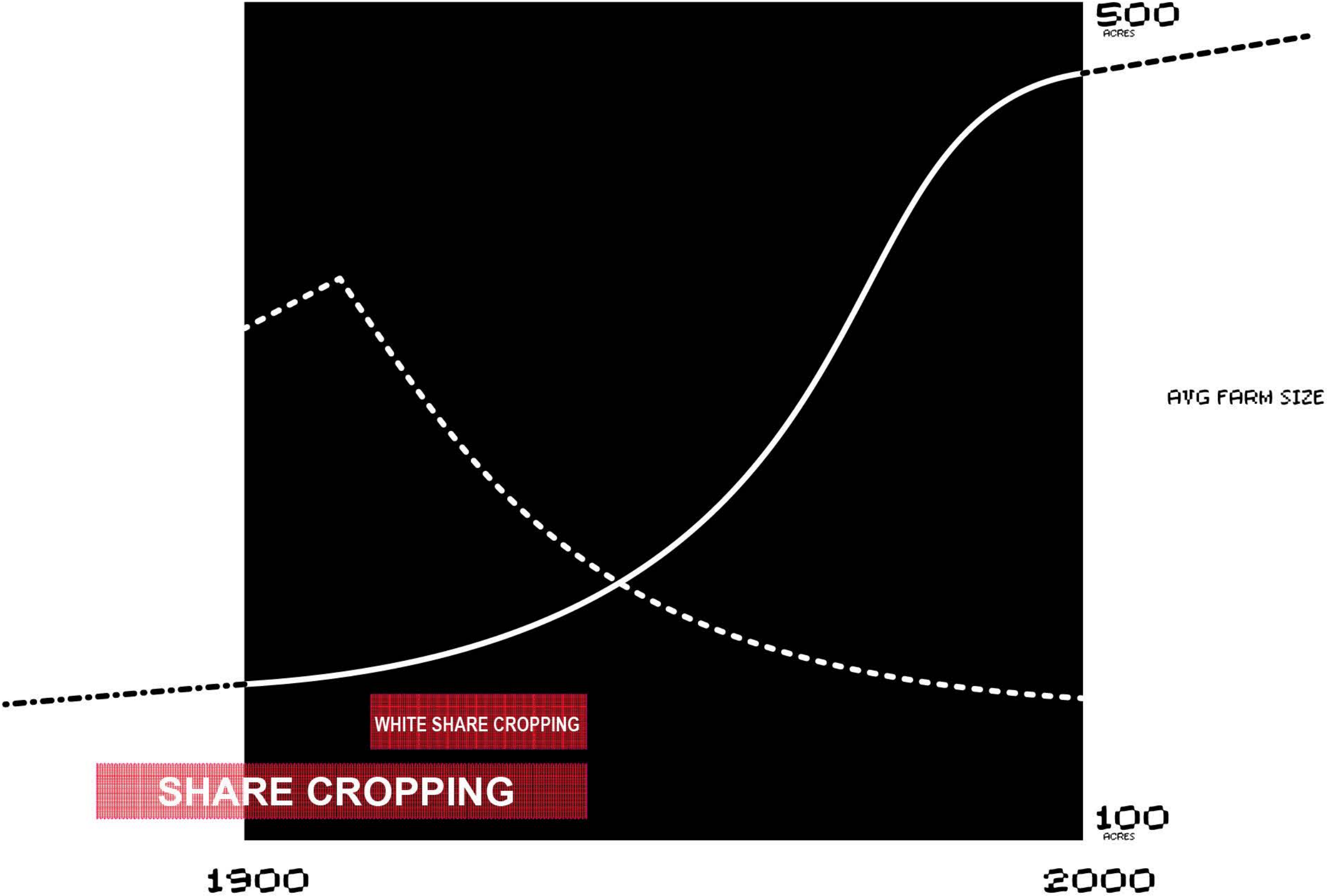

AGRO-INDUSTRIAL COMPLEX

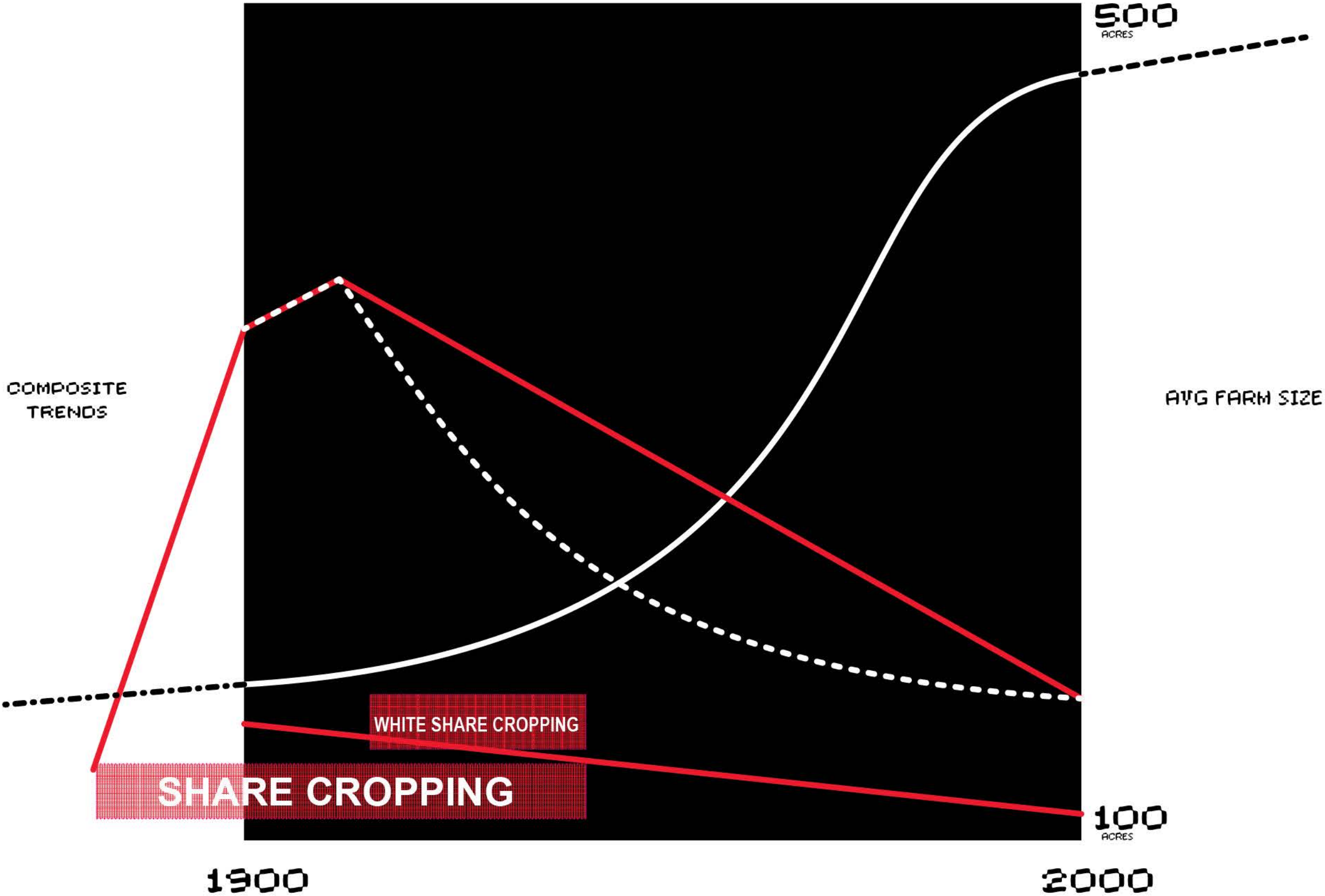

AGRO-INDUSTRIAL COMPLEX

1860s

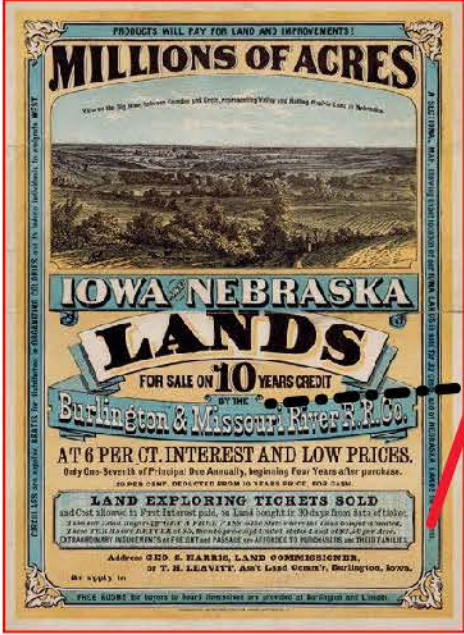

1900

2000

500
ACRES

100
ACRES

AVG FARM SIZE

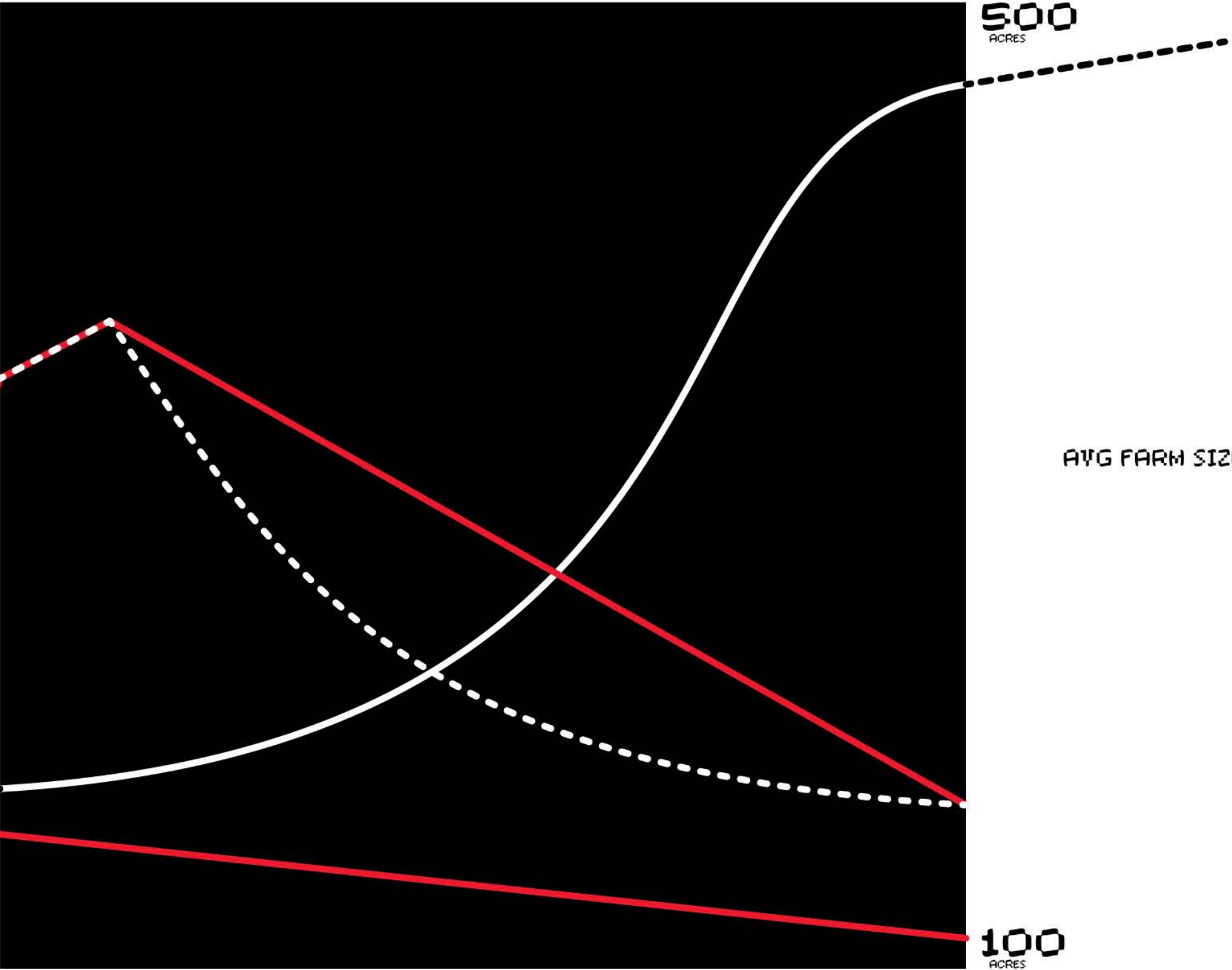

AGRO-INDUSTRIAL COMPLEX

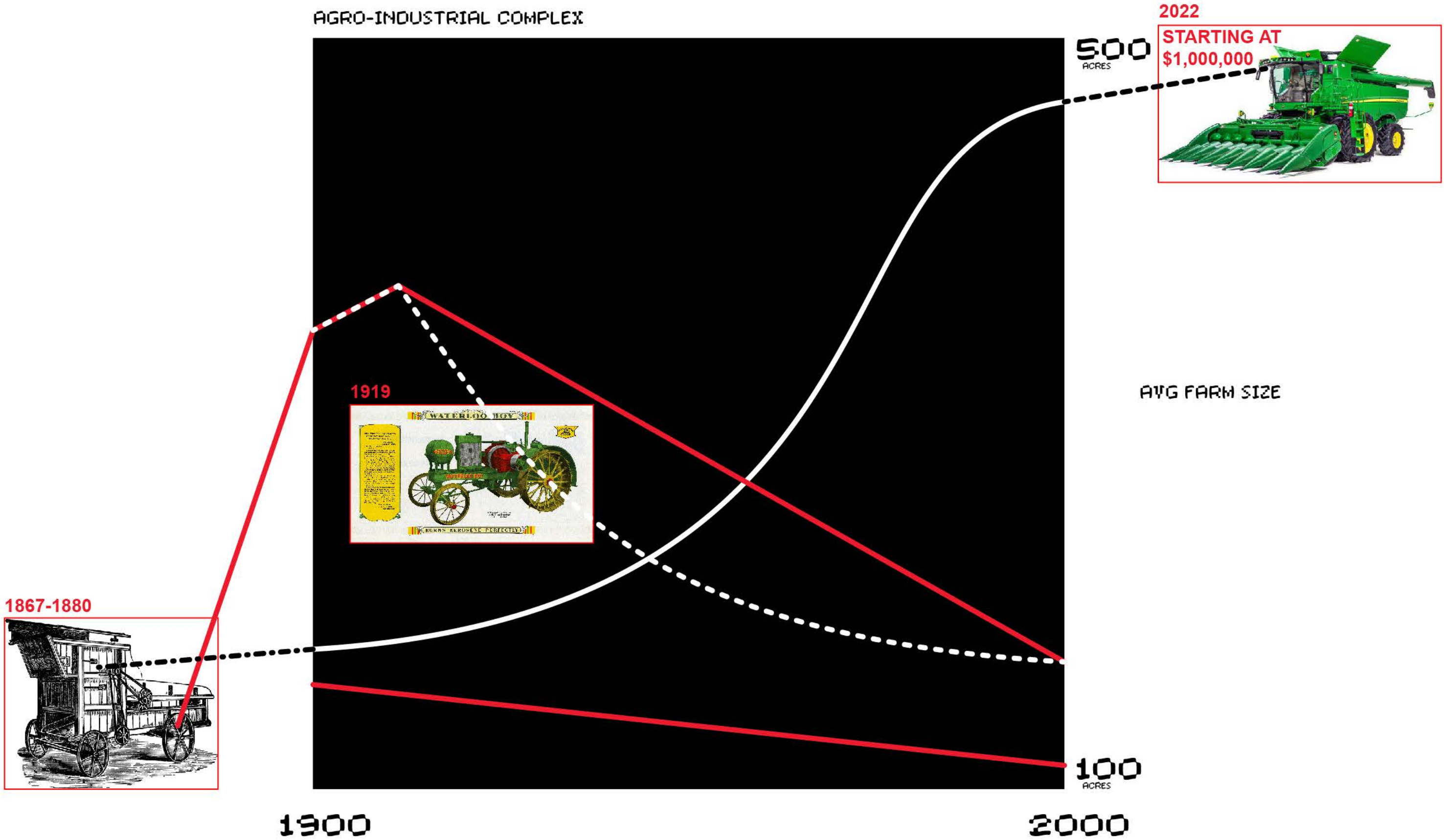

AGRO-INDUSTRIAL COMPLEX

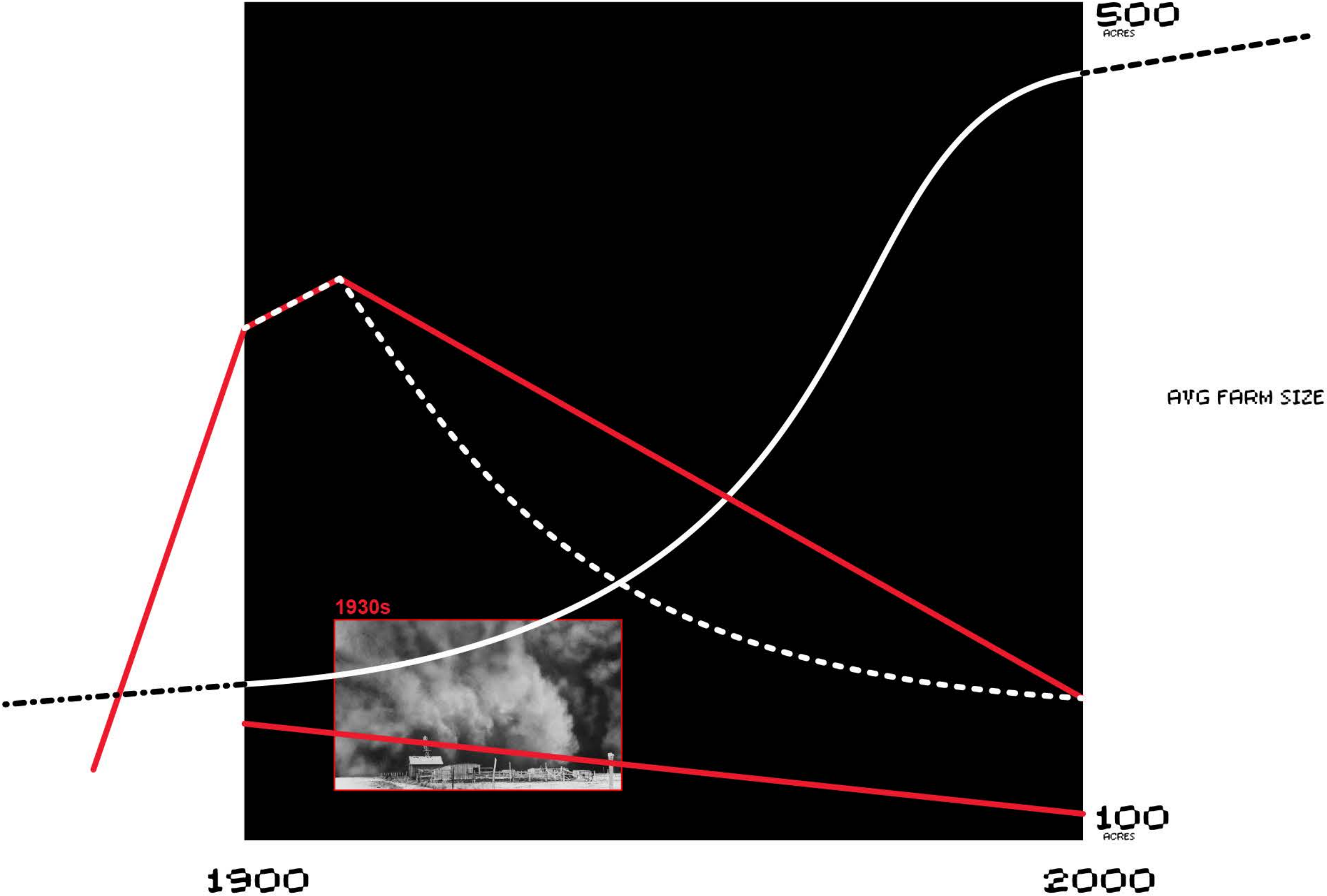

AGRO-INDUSTRIAL COMPLEX

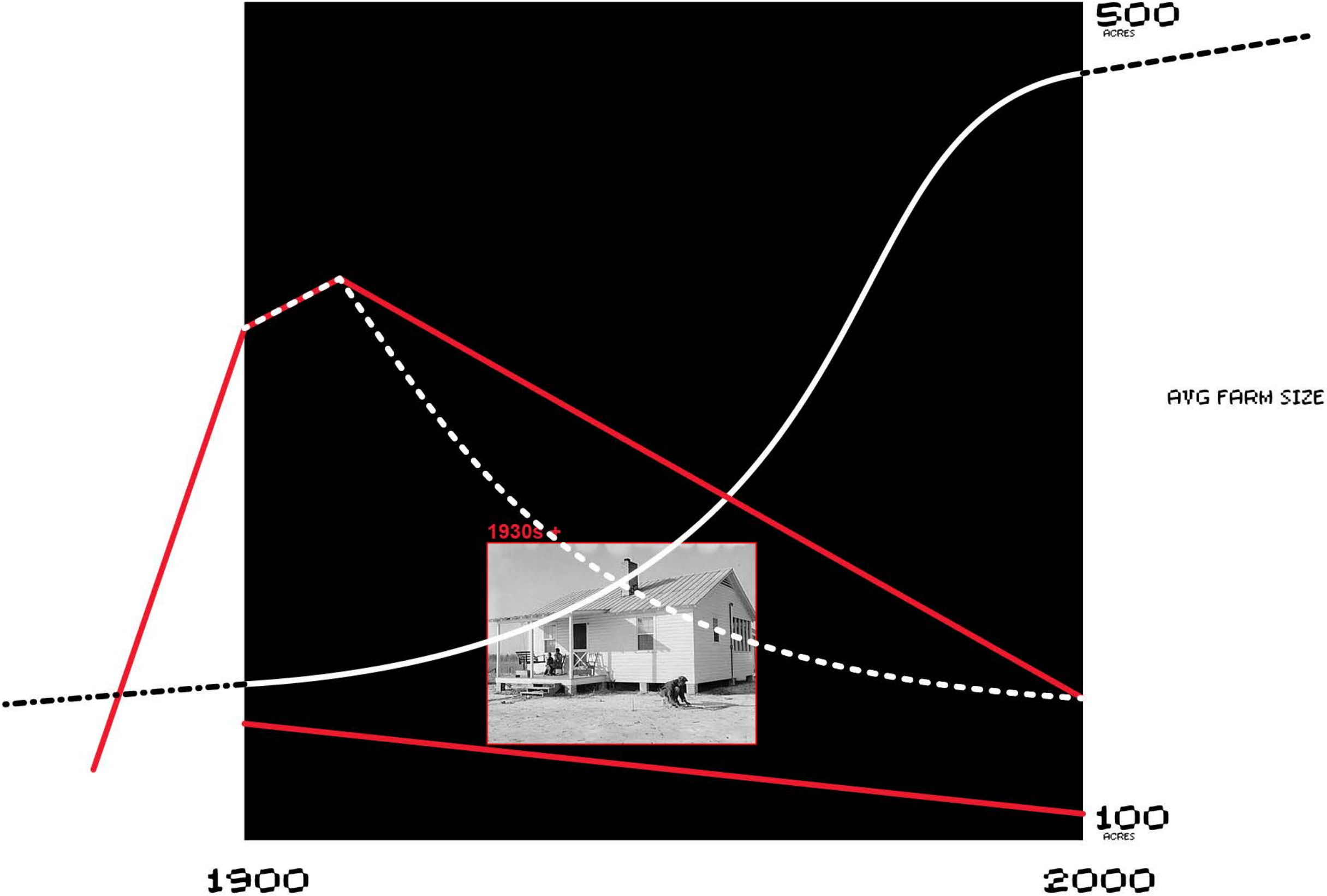

AGRO-INDUSTRIAL COMPLEX

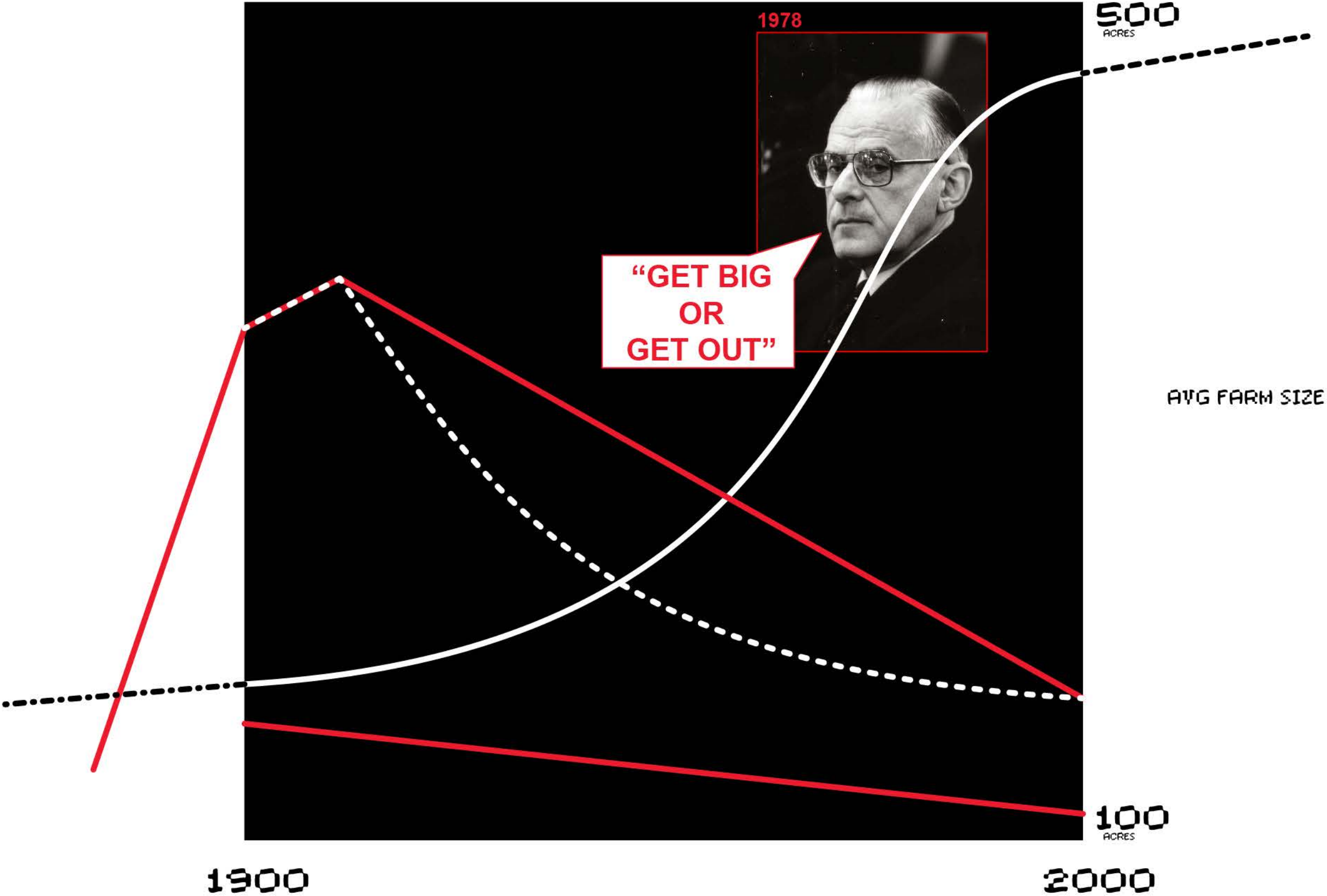

1900

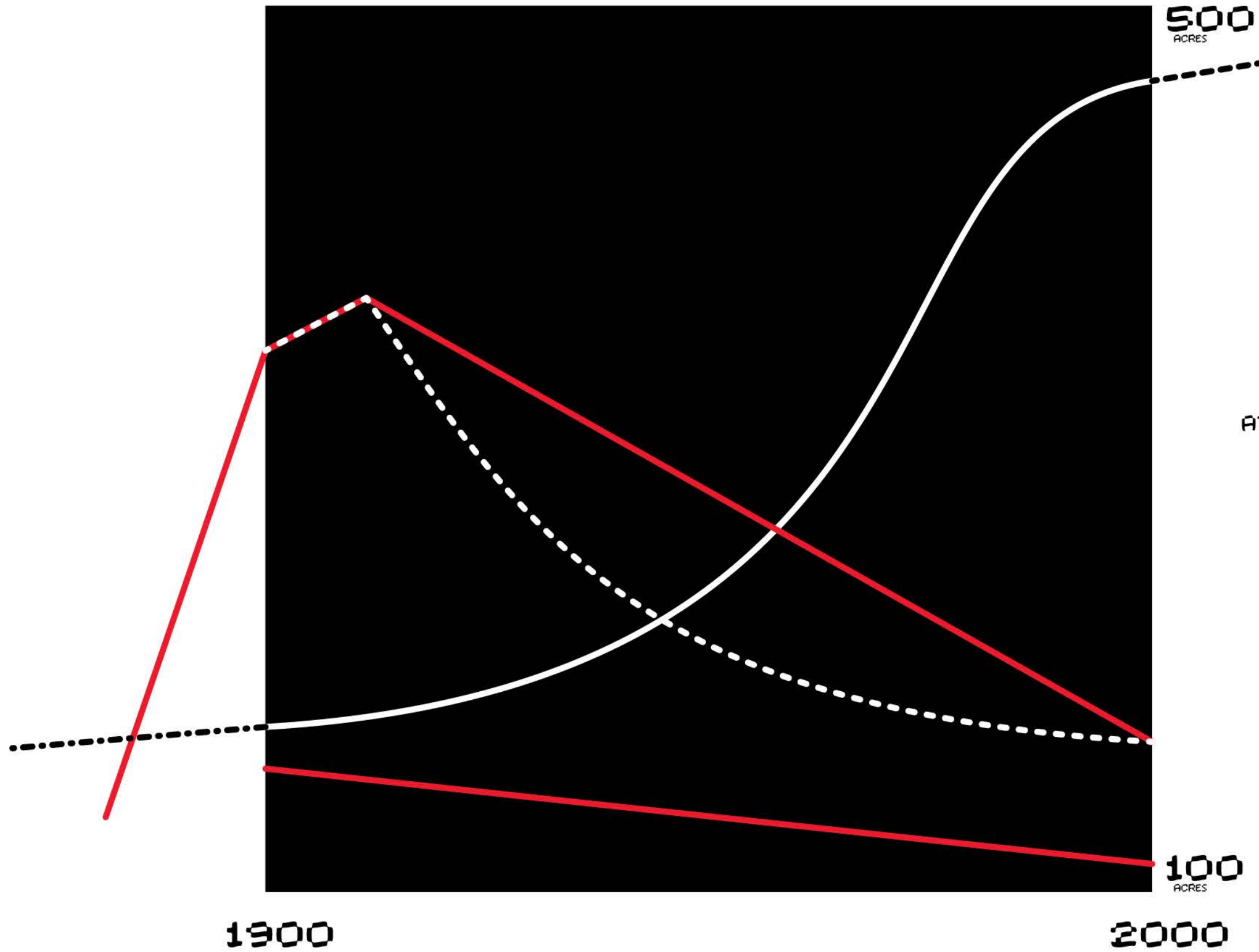

2020

AGRO-INDUSTRIAL COMPLEX

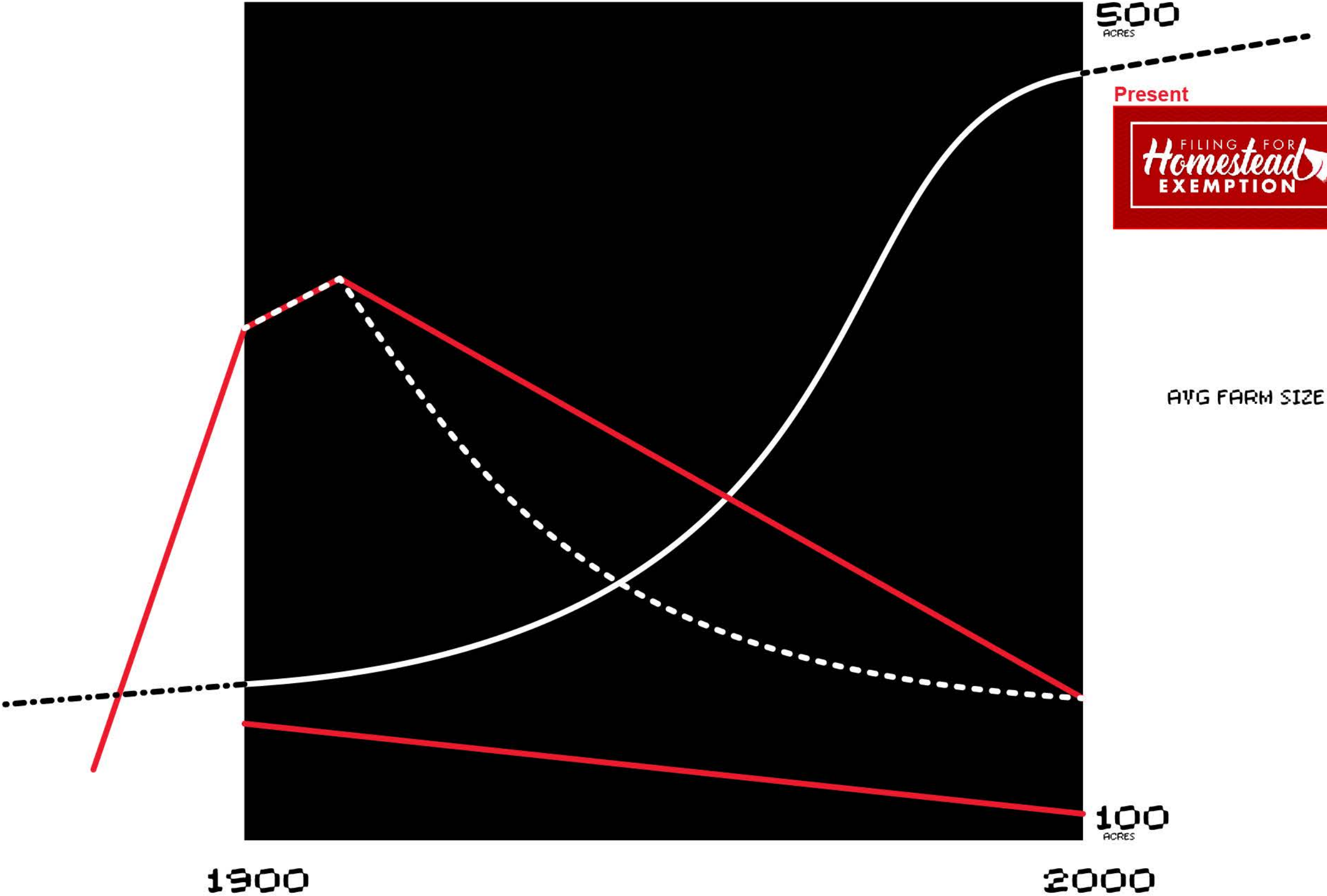

AGRO-INDUSTRIAL COMPLEX

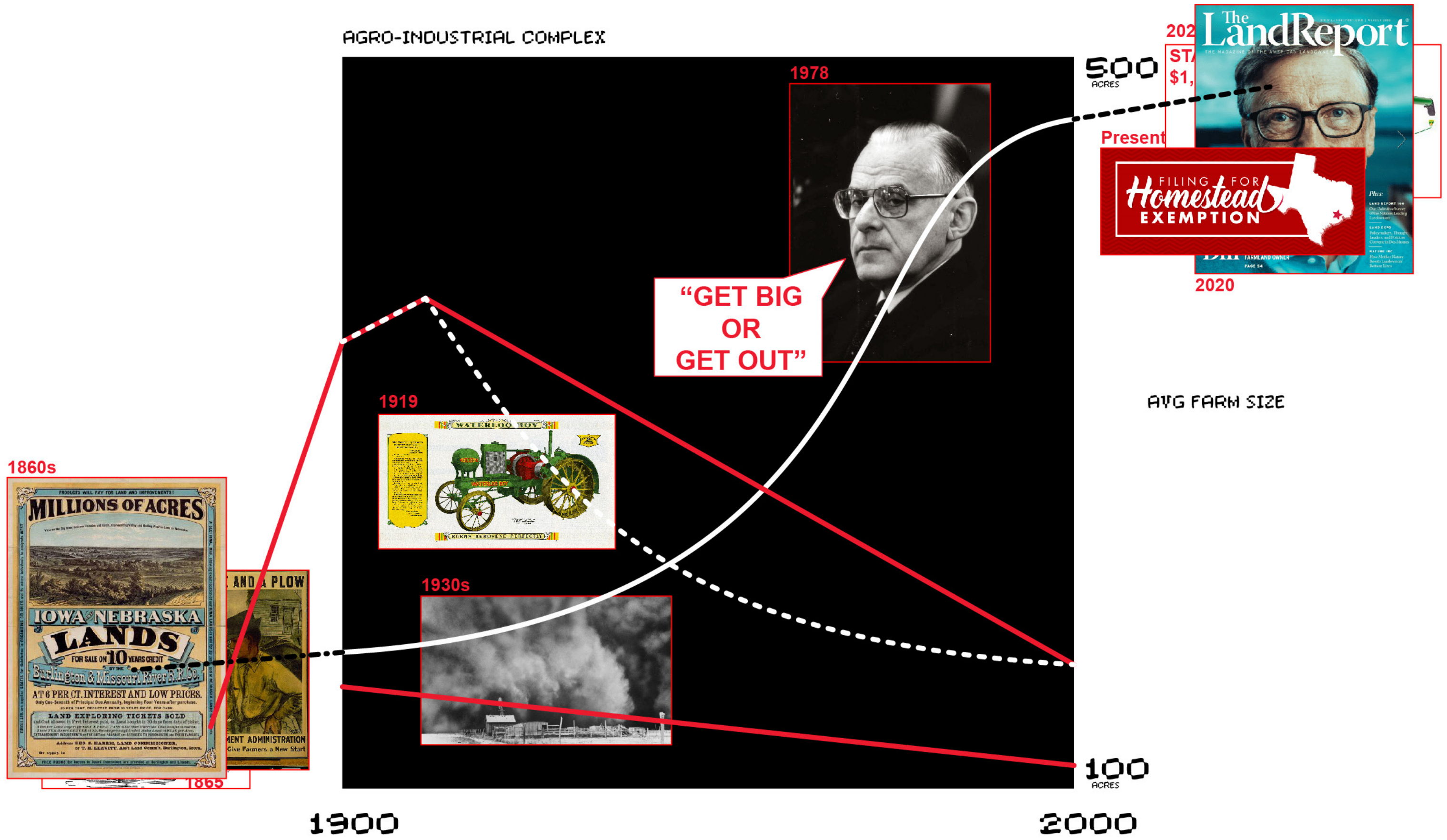

1860s



1865

1919

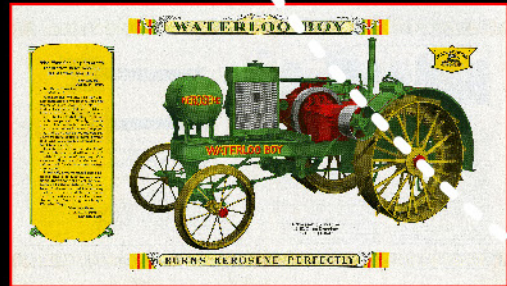

1930s



1978



"GET BIG OR GET OUT"

500 ACRES

2020

ST \$1,

Present



2020

AVG FARM SIZE

100 ACRES

2000

Emerging Counter Typology

“Reparations & Rematriation for Black-Indigenous Farmers”

← Ekvv-Yefolecv EcoVillage

name
Ekvn-Yefolecv EcoVillage

description
Ekvn-Yefolecv is an intentional ecovillage community of Indigenous Maskoke persons who, after 180 years of having been forcibly removed from traditional Alabama homelands, have returned for the purpose of practicing linguistic, cultural and ecological sustainability. The term Ekvv-Yefolecv implicitly embodies a double entendre: 1) Returning to the earth, 2) Returning to our homelands. With only a handful of speakers remaining, we are revitalizing the Maskoke language with children through an immersion program in which Maskoke language is the sole medium of instruction, and curriculum centers on traditional agricultural and ecological knowledge. Designed as a holistic decolonization paradigm shift, residents of the ecovillage are manifesting an off-grid income-sharing community with natural building construction and renewable energy. We are also reintroducing threatened animal species, sacred to Maskoke people, namely buffalo and sturgeon, while growing hierloom crops in a deliberate effort to decolonize our diets. Ekvv-Yefolecv mandates the revival of traditional Maskoke matriarchy and governance systems, and we practice ethnobotanical conservation, particularly for the preservation of women's medicinal knowledge and food foraging. Ekvv-Yefolecv exemplifies a departure from extractive economy and engages a collective effort to bring healing to a long abused Earth, as well as to heal an Indigenous People long inflicted by intergenerational trauma. The vision seeks to serve as an archetype for other Indigenous communities to model for Just Transition to more equitable and culturally/linguistically sustainable lifeways. For more information: contact stephanie@nefoclandtrust.org

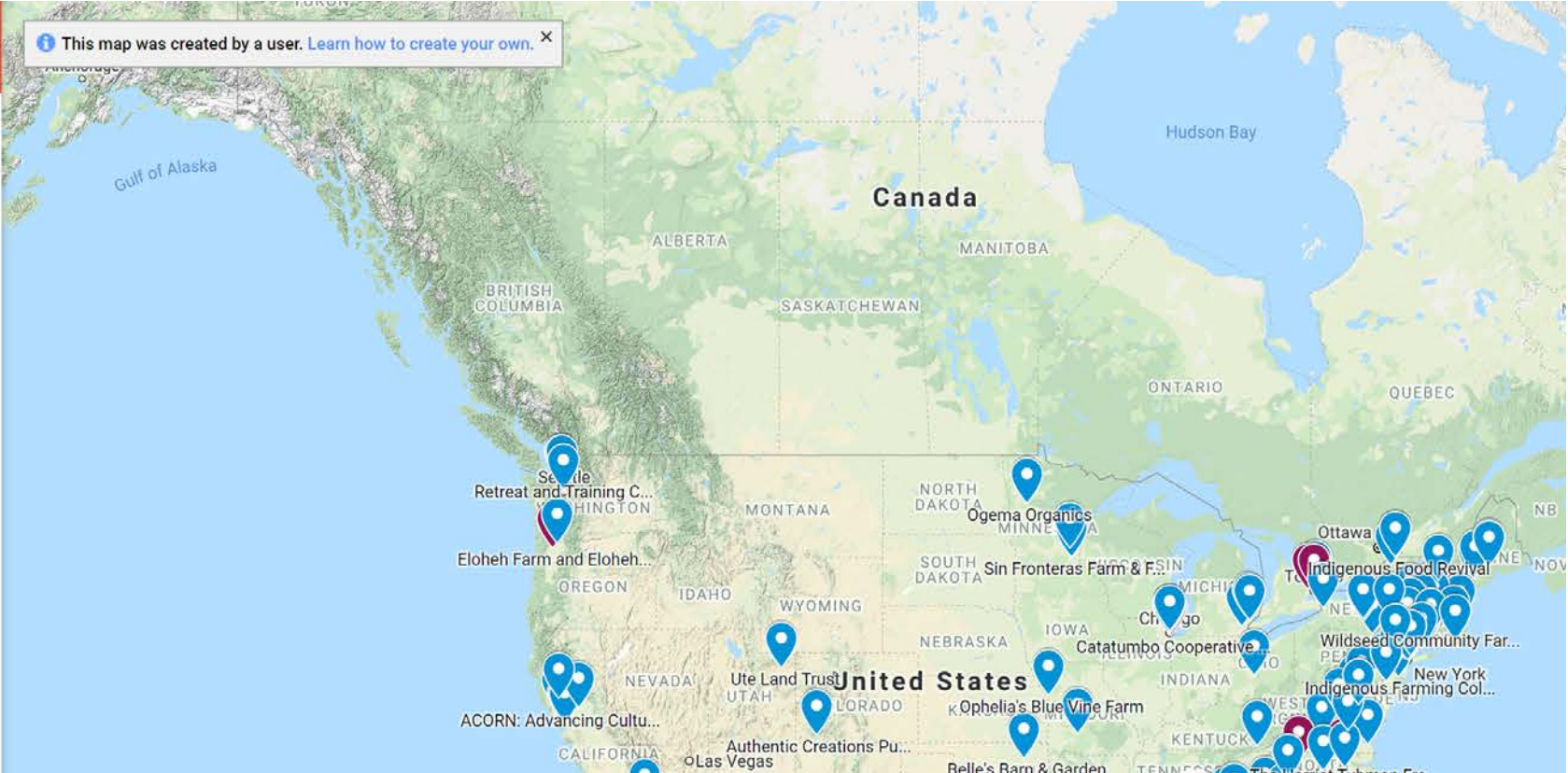

← TKO Farming

name
TKO Farming

description
TKO farming is a family farm situated on approximately 75 acres in North-Central MS. TKO Farming is an integrated farming operation. We raise all natural fruits, vegetables, and livestock. We are currently building our infrastructure to create an educational and healing space for our local and extended communities. We require assistance from various disciplines to realize our goals of creating equitable, sustainable food economies in our rural area. Our space here at TKO Farming is a liberationist space that begins with food and ends with self reliance. To assist us in this effort we ask that you contact us: tkofarming@gmail.com or at (662)446-2171

← Nikki Pressley's Farm

name
Nikki Pressley's Farm

description
Project: Located in just north of Winston-Salem, NC, I just purchased 5 acres of land. My vision is to provide fresh, healthy food options to the community. Working with the local groceries and small urban garden markets to provide CSA deliveries and market options for the predominantly black & brown neighborhood of east/northeast Winston. In addition, I hope to host dinners and art & wellness retreats in larger barn on the land as way to continue invest in the Winston community and it's preservation.

Major Need: There is about 2 acres of additional adjacent land that I would like to purchase around a cost of \$20-25k to save it from being taken by developers

Major Need: Contractor or carpentry help to renovate barn for use.
Contact npressley@gmail.com

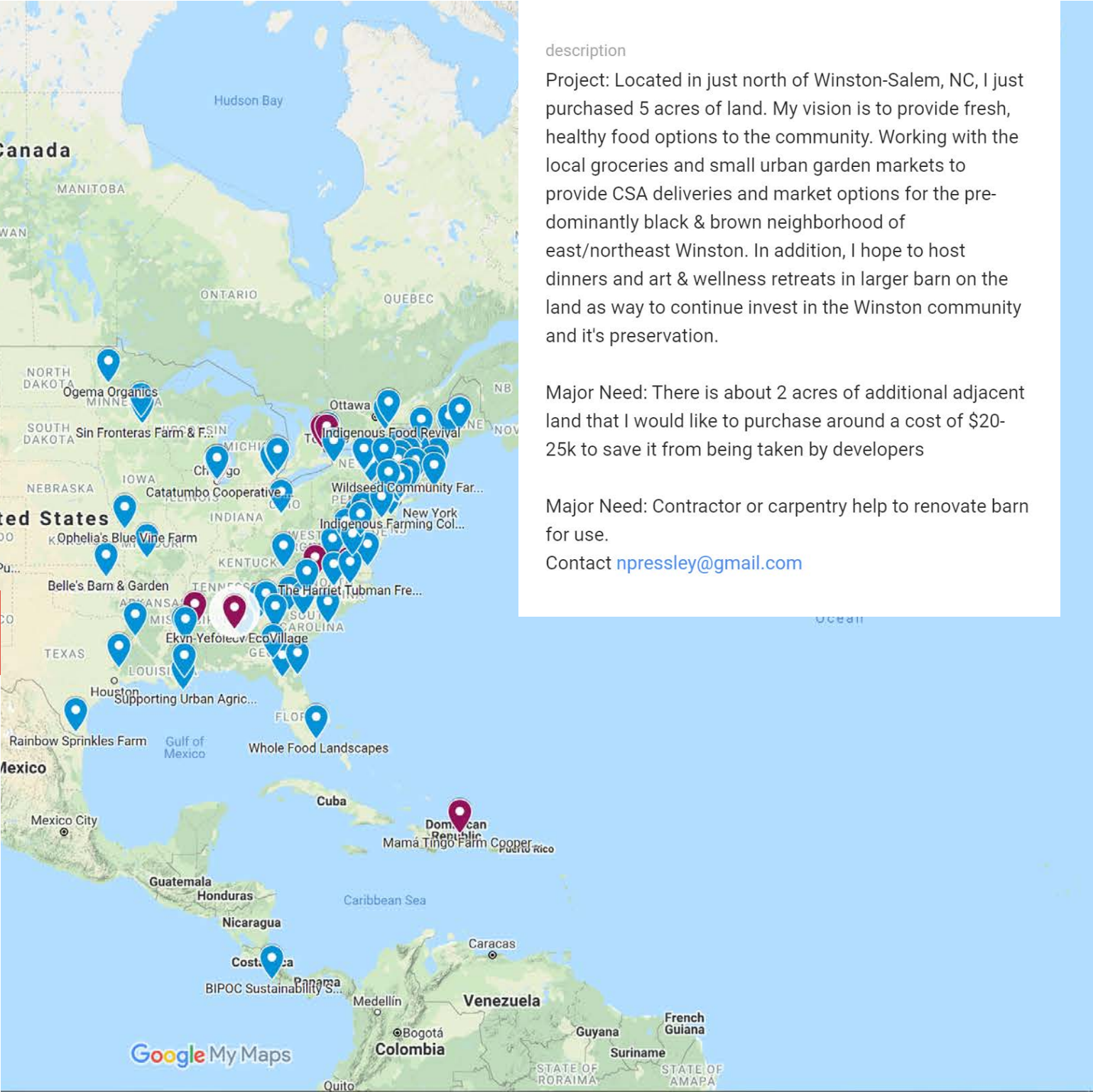



Homesteading (counter)Typologies

THE HOMESTEAD



HOMESTEADING AS AMERICAN TRADITION



HOMESTEADING AS AMERICAN MYTH



THE NEW HOMESTEAD

HOMESTEADING AS PARTICIPATORY COMMUNITY BUILDING

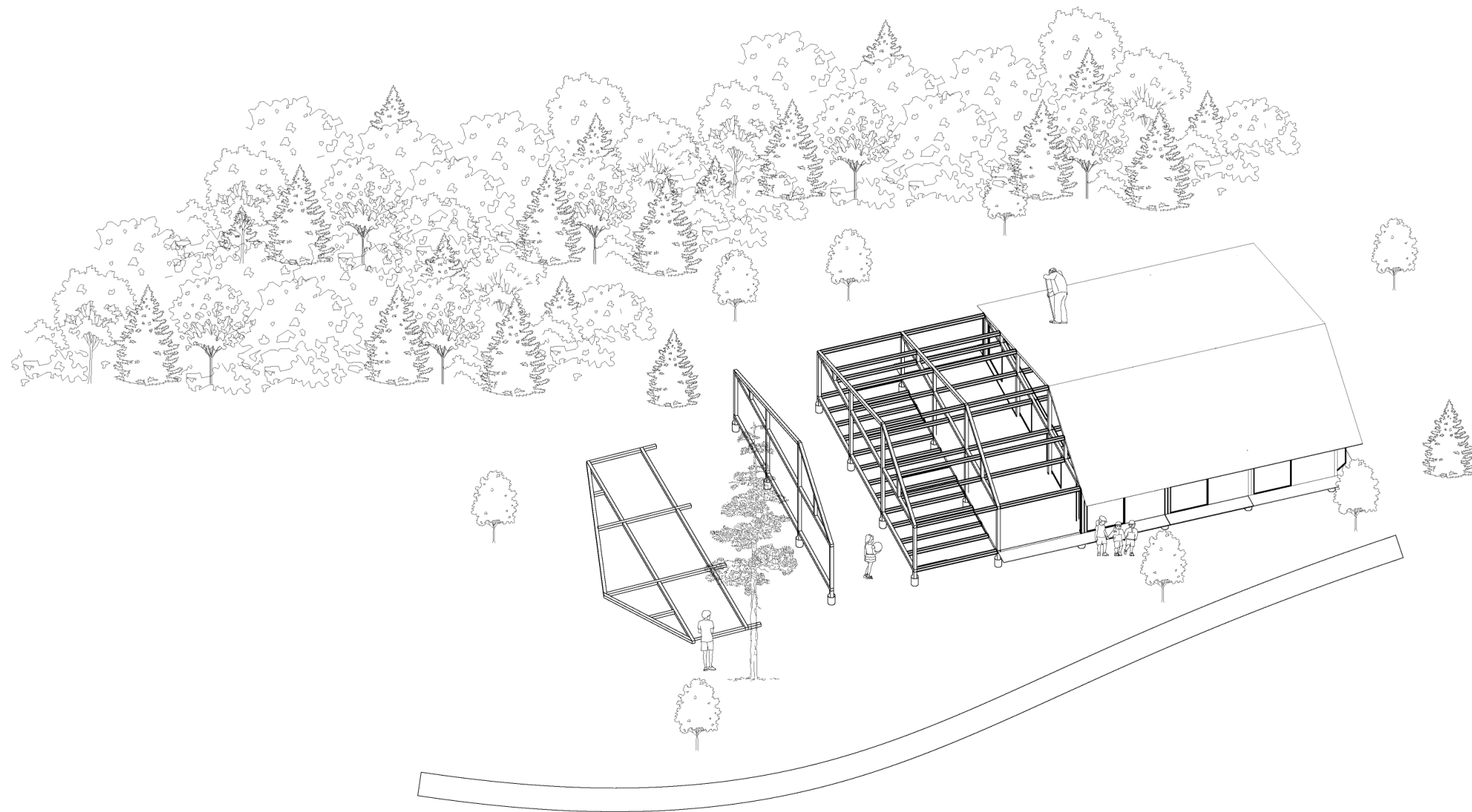

Widely Deployable

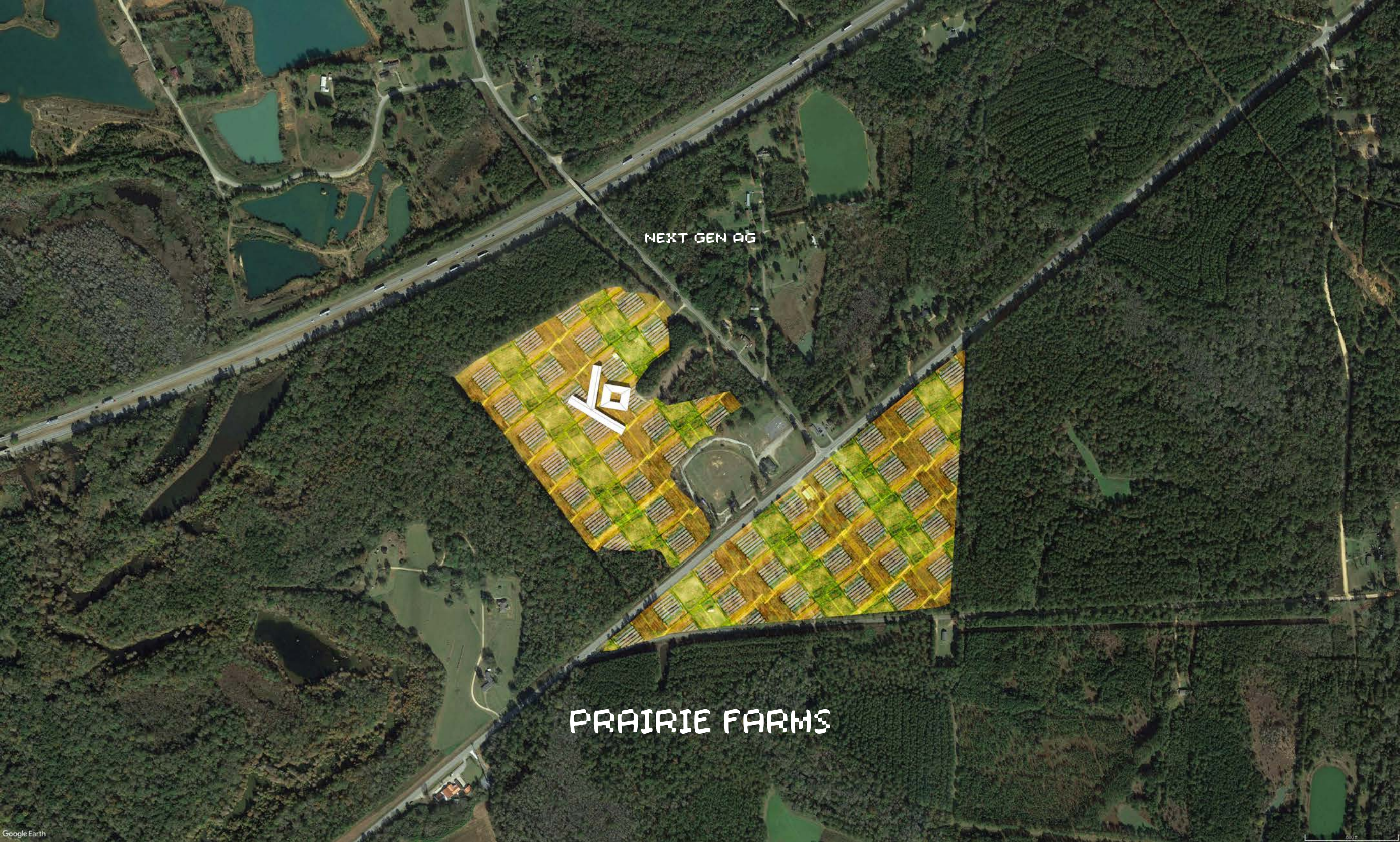

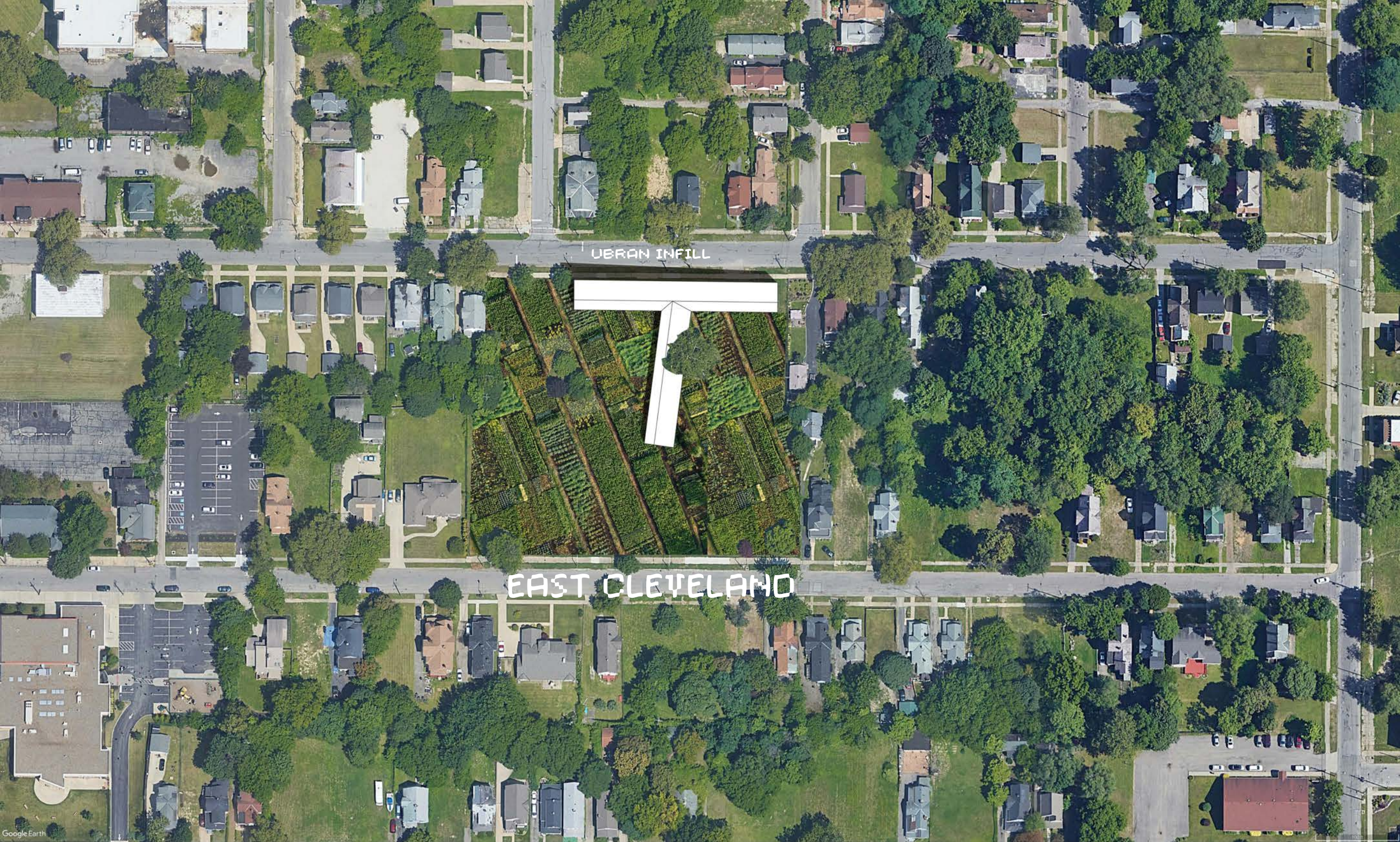

URBAN INFILL

EAST CLEVELAND



JUST A PLACE TO LIVE

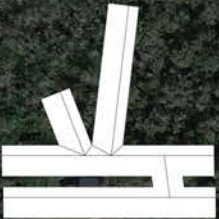

SW FLORIDA



EXISTING METHODOLOGIES

TKO FARMS

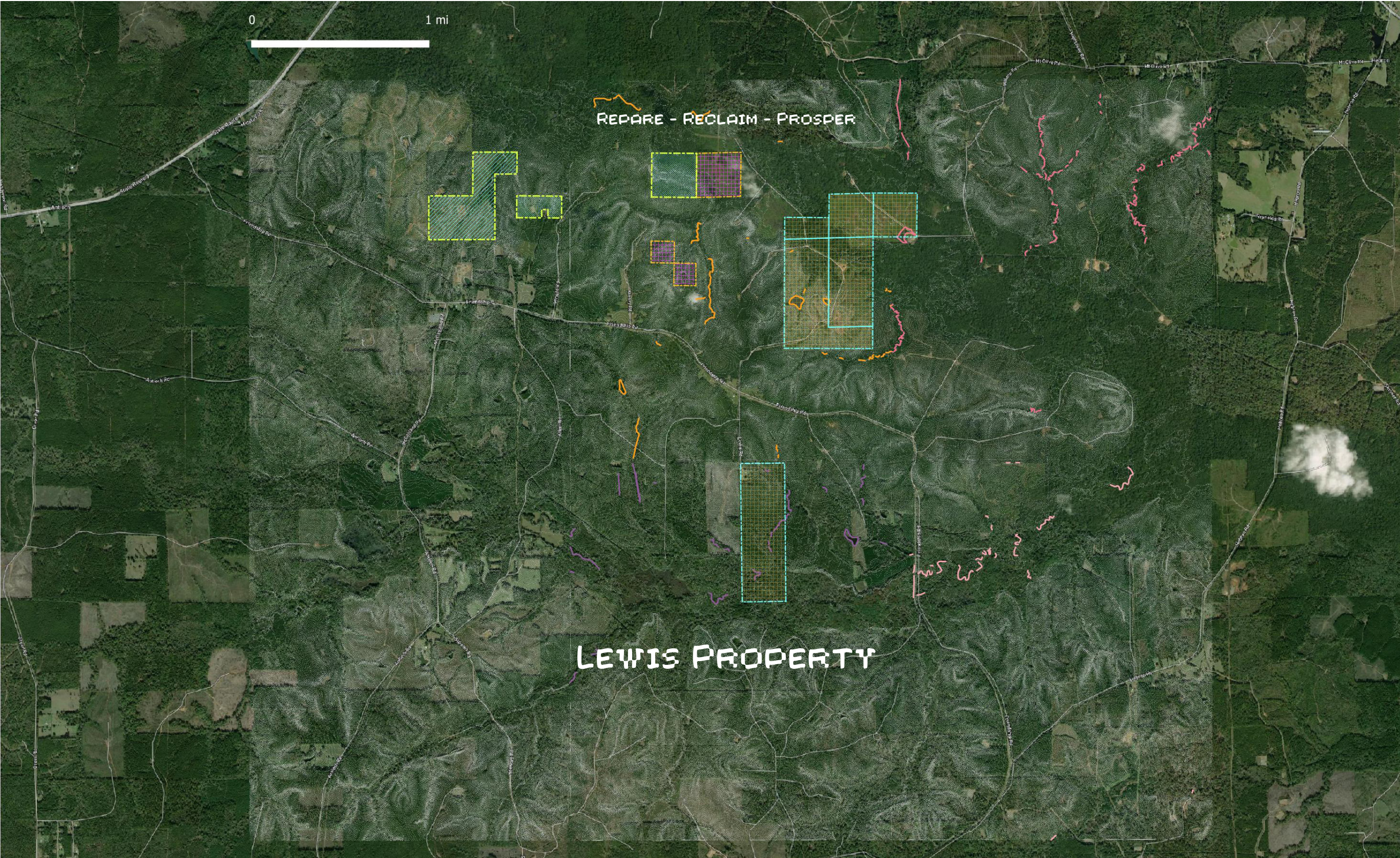

500 ACRES
125+ YEARS



Clarence, Clarice, Lenon Grace
1987



Mother
Clarence, Clarice
Lenon & Grace
1987



500 ACRES
125+ YEARS

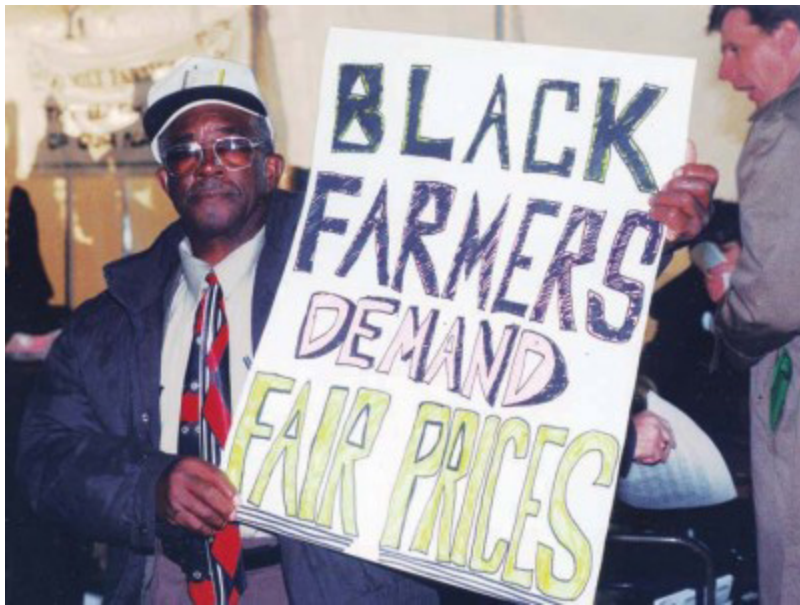

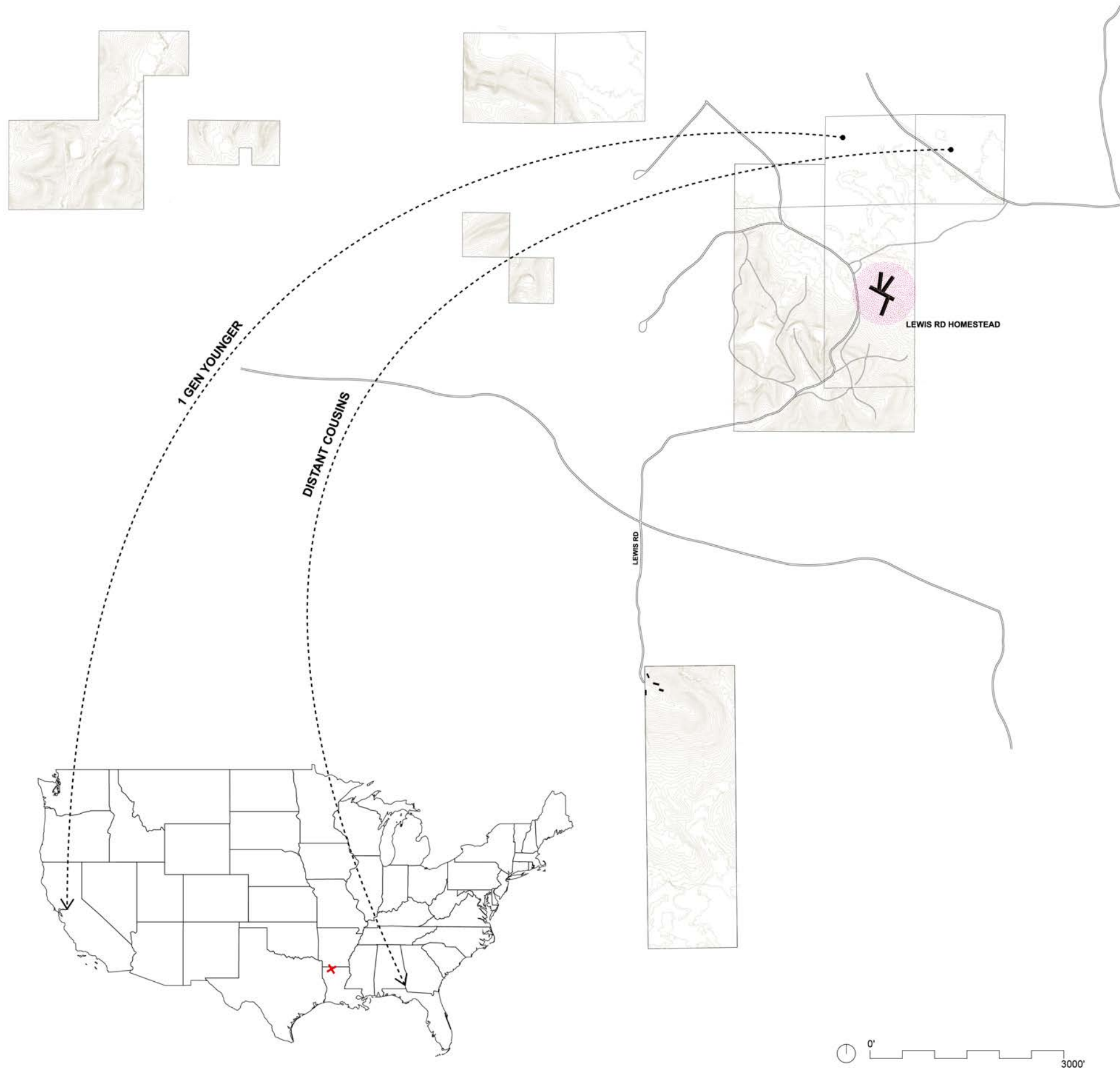



2018
FORCED OFF LAND - LAND CLEARCUT



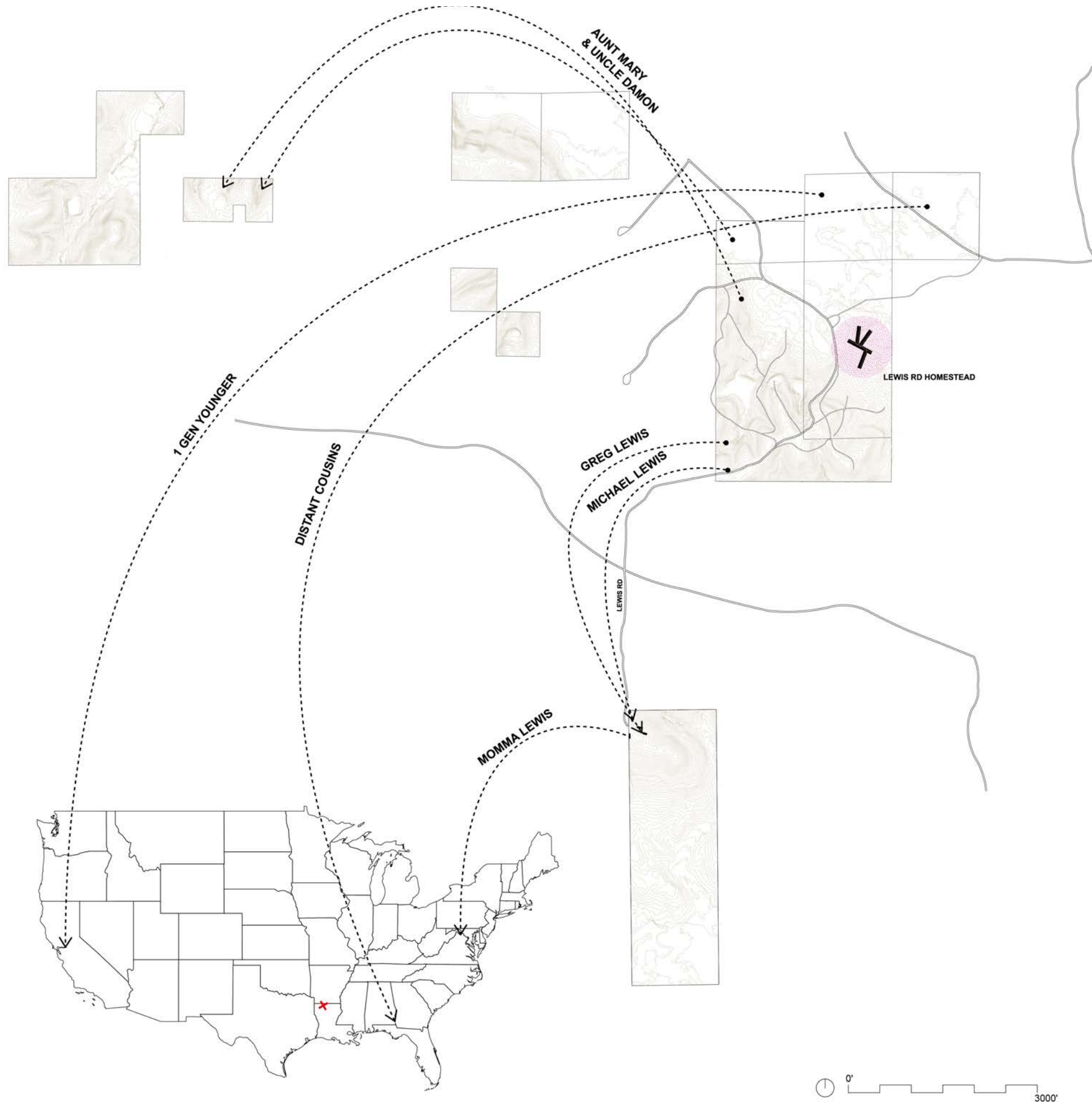

LEWIS

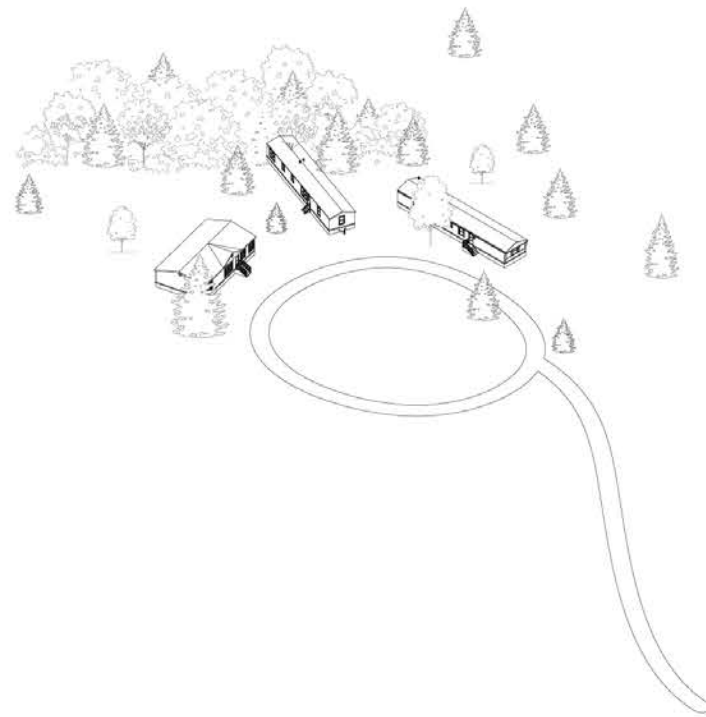

TUGGLE

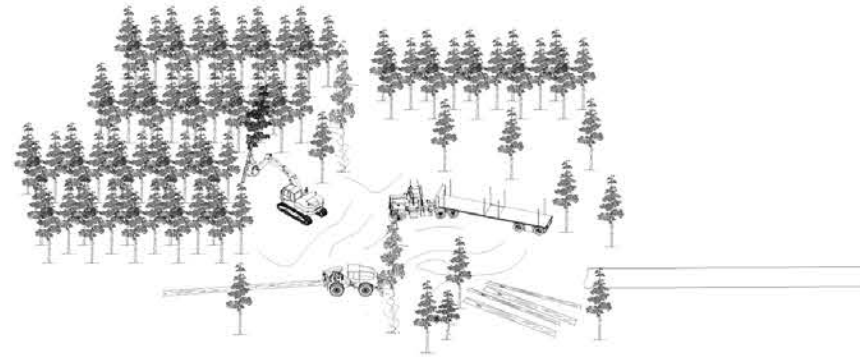

LEWIS ROAD COMMUNITY LAND TRUST

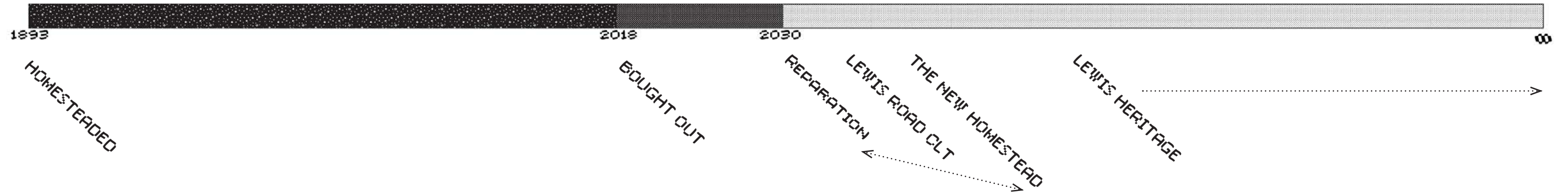
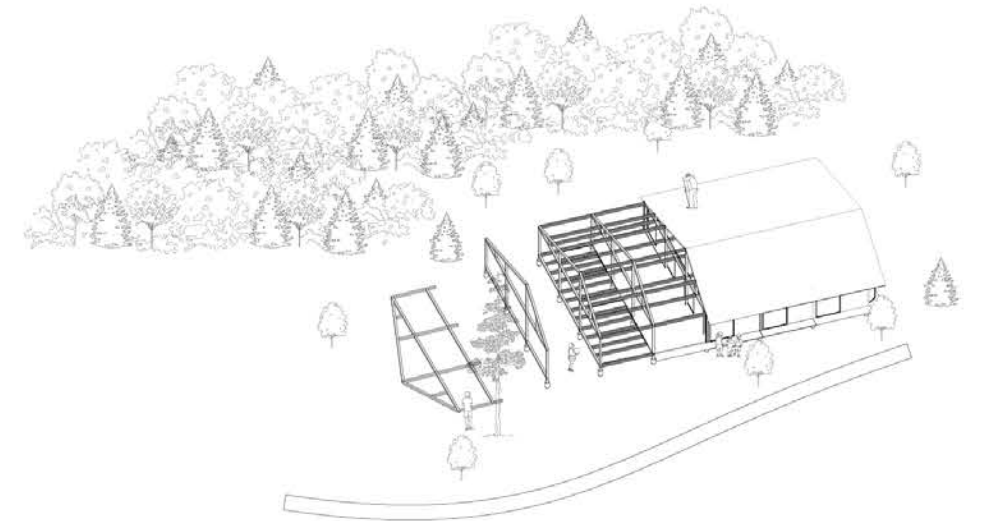

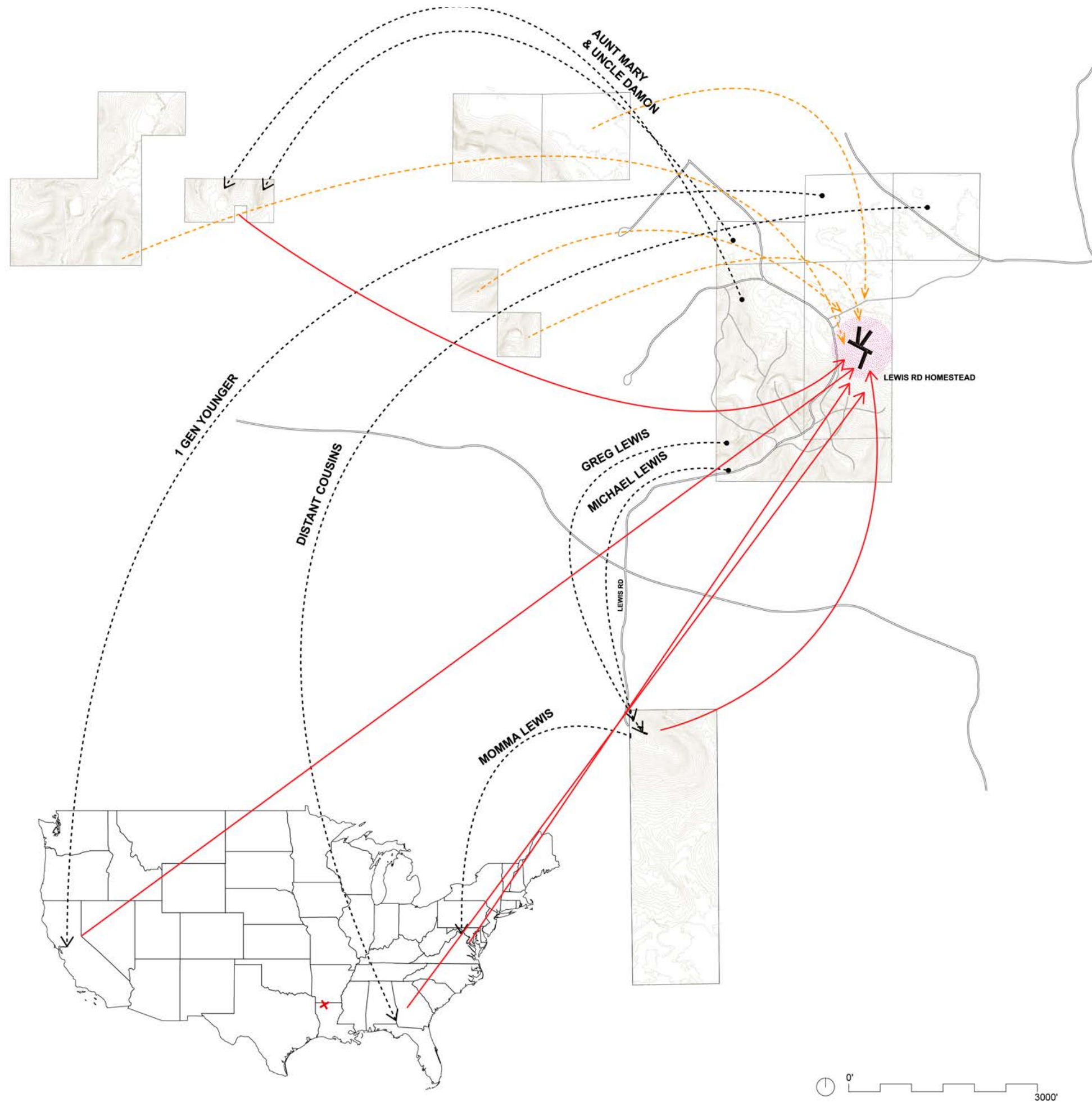



1. HAVE TREES

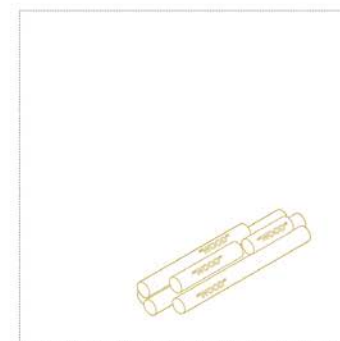

2. FELL & DEBRANCH

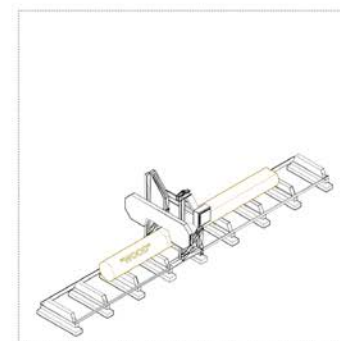

3. MILL (A,B)

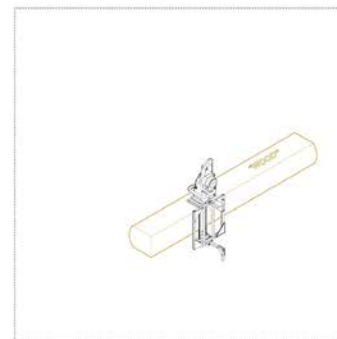

4. MILL (C,D)

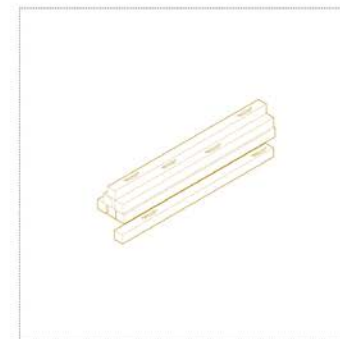

5. HAVE TIMBER

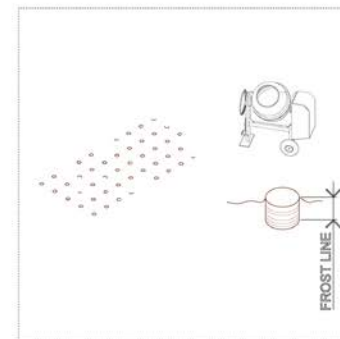

6. DIG & POUR FOOTINGS



7. CONSTRUCT BENT

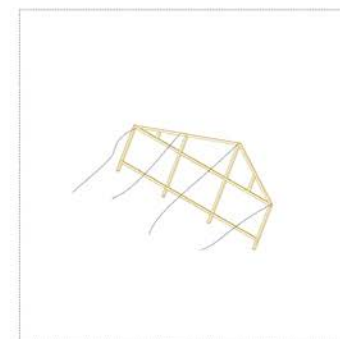

8. TILT UP



9. TILT 2 BENTS UP



10. FILL IN BAY STRUCTURE

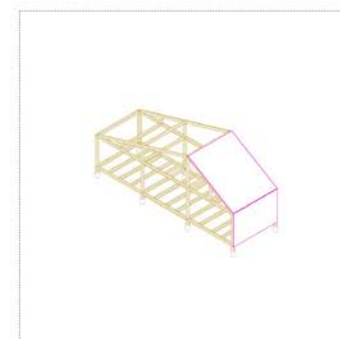

11. CLAD

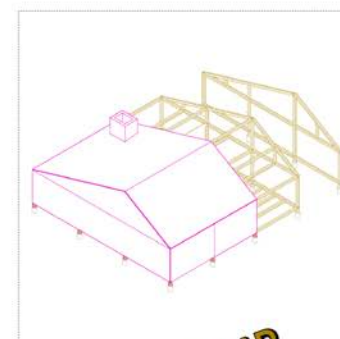

12. INHABIT & ENJOY

**YOUR
HOMESTEAD**

TIMBER FRAME COOK SHEET

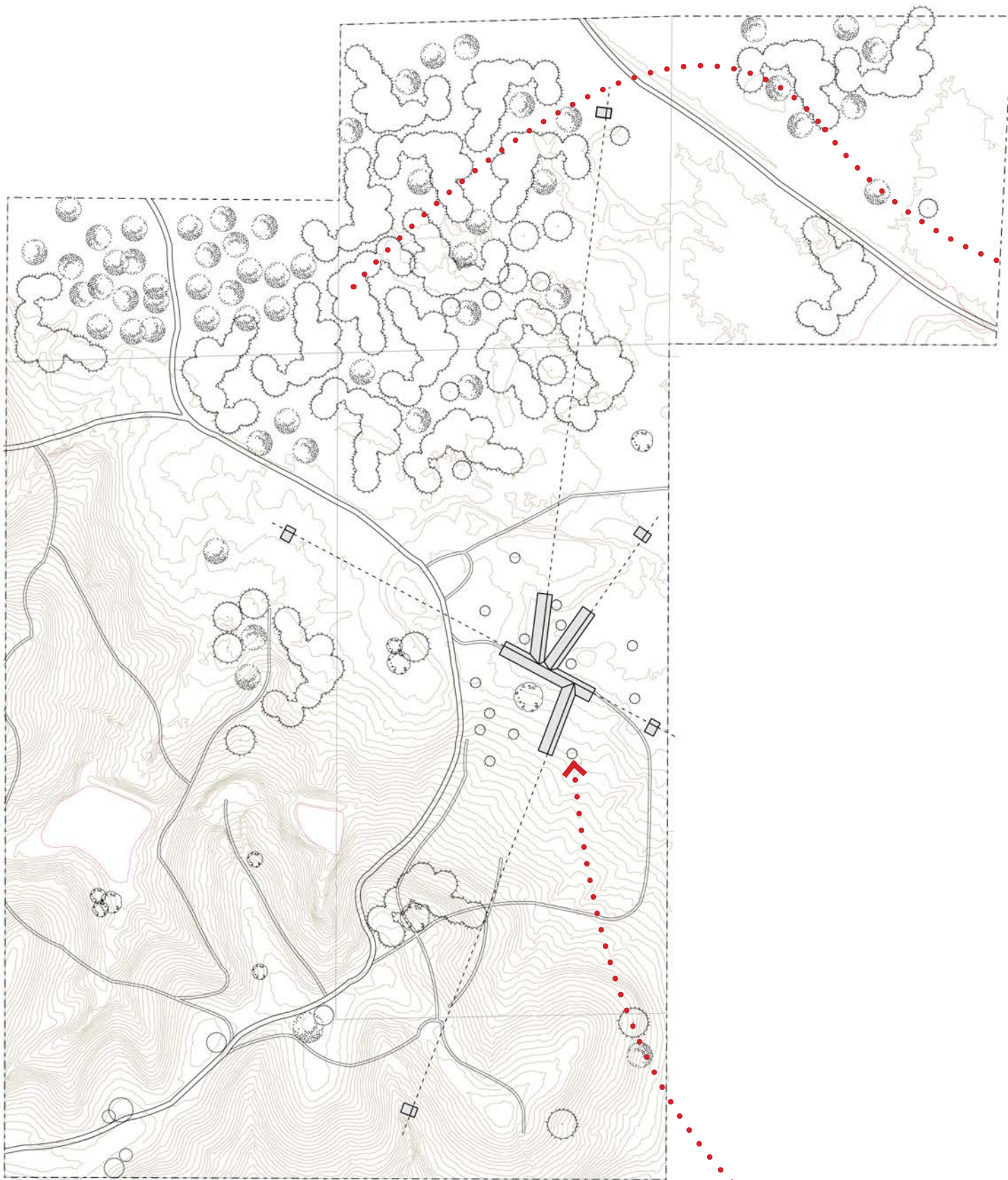

1. HAVE TREES

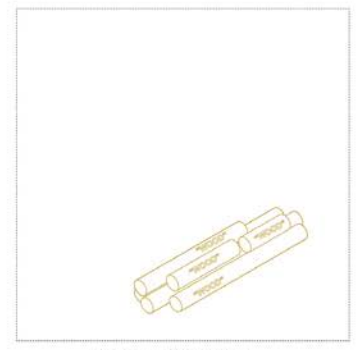

2. FELL & DEBRANCH

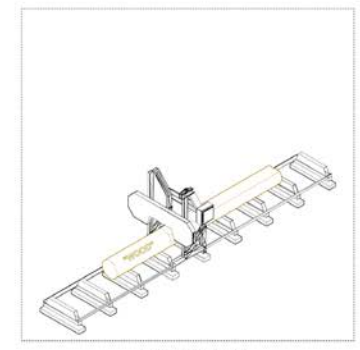

3. MILL (A,B)

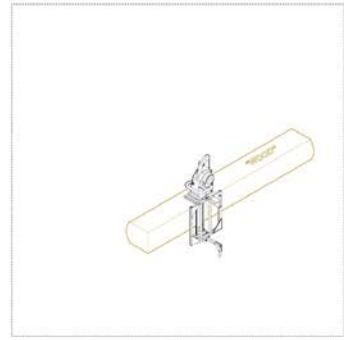

4. MILL (C,D)



5. HAVE TIMBER

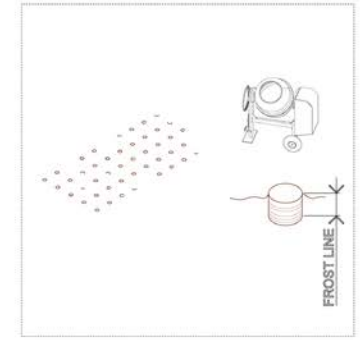

6. DIG & POUR FOOTINGS



7. CONSTRUCT BENT



8. TILT UP



9. TILT 2 BENTS UP



10. FILL IN BAY STRUCTURE

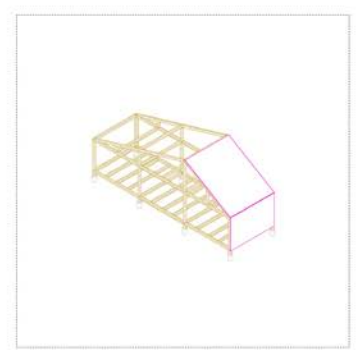

11. CLAD

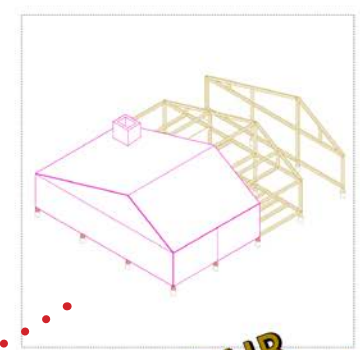

12. INHABIT & ENJOY

TIMBER FRAME COOK SHEET

YOUR HOMESTEAD

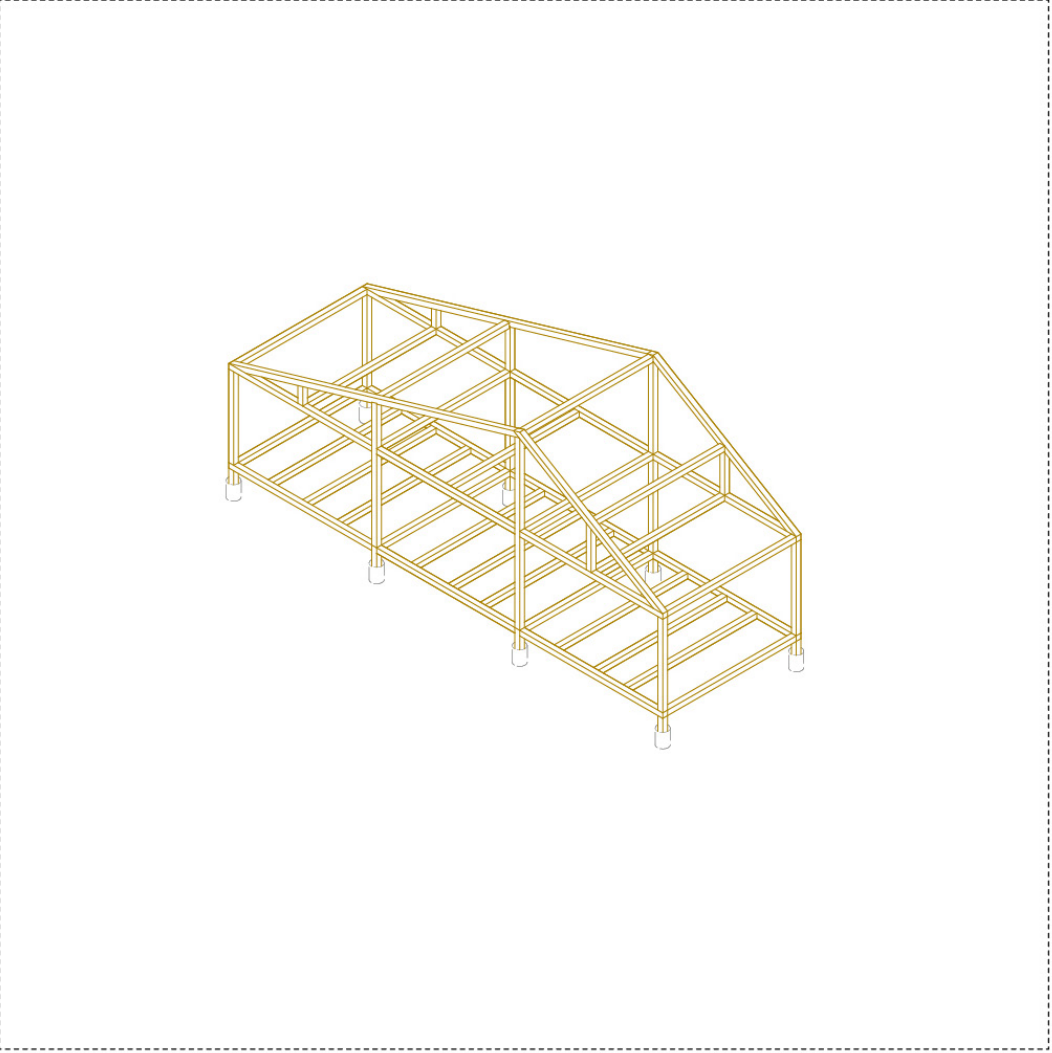

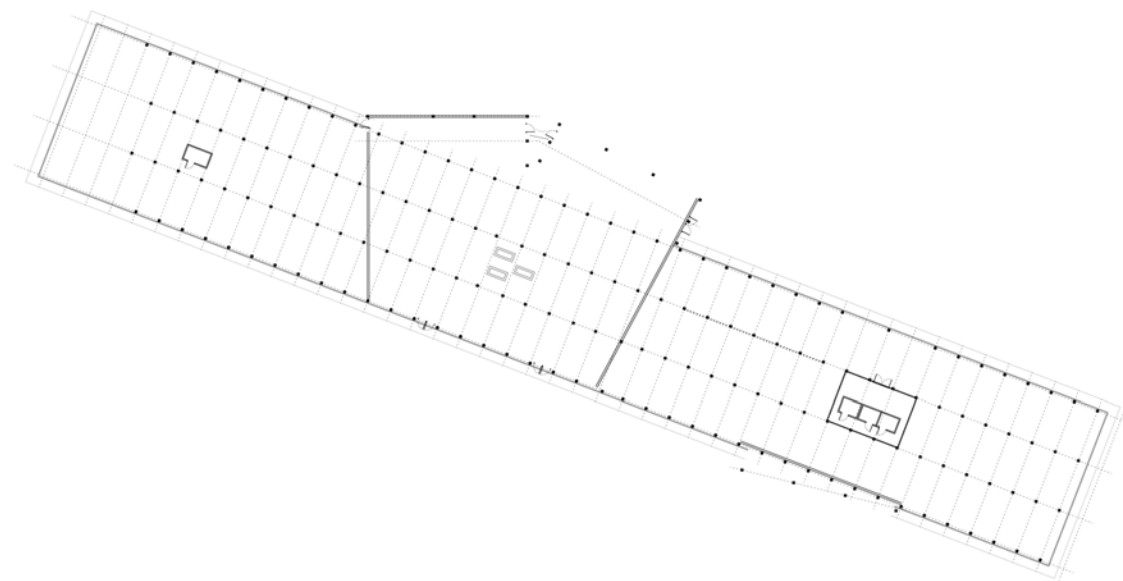

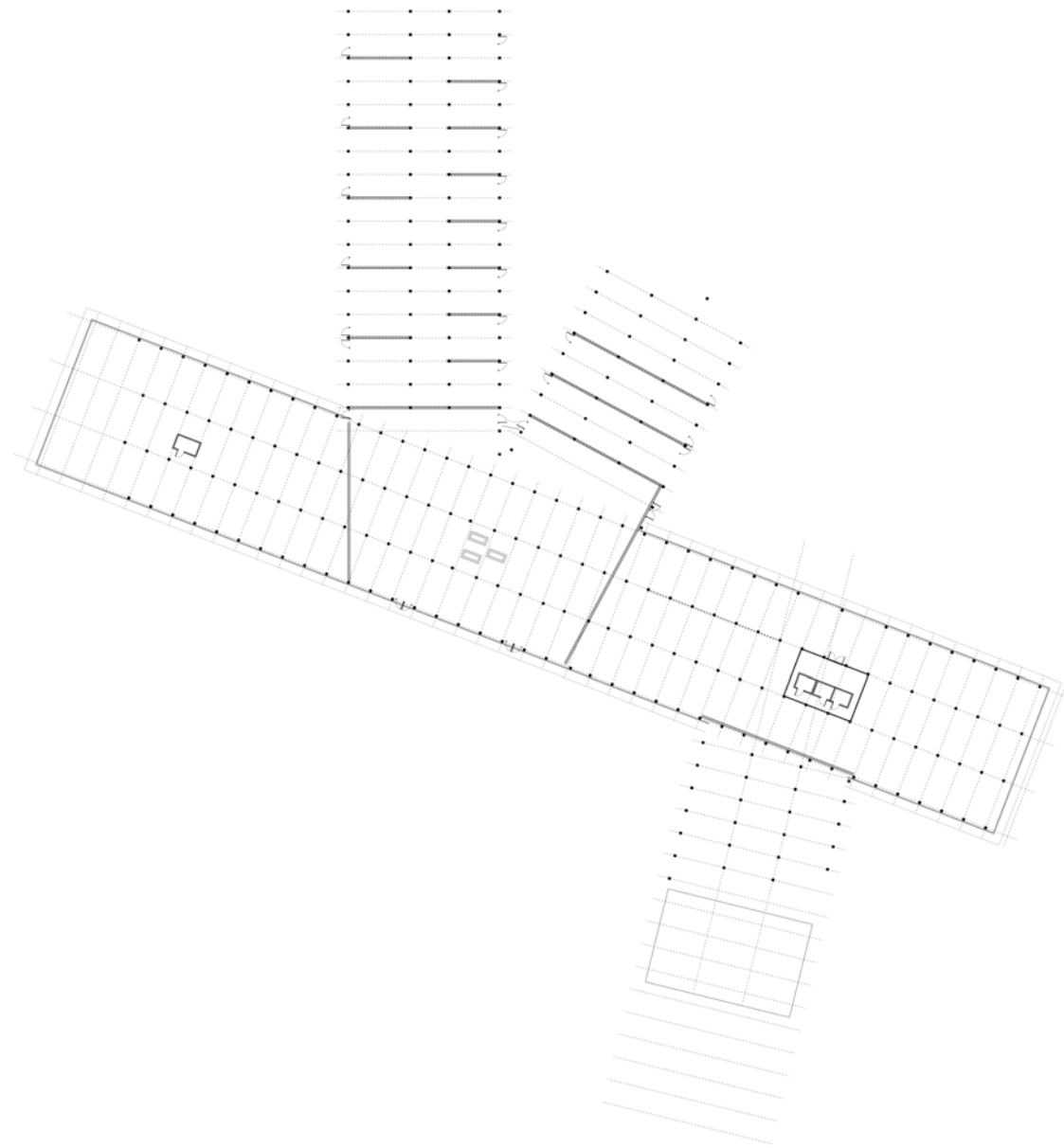

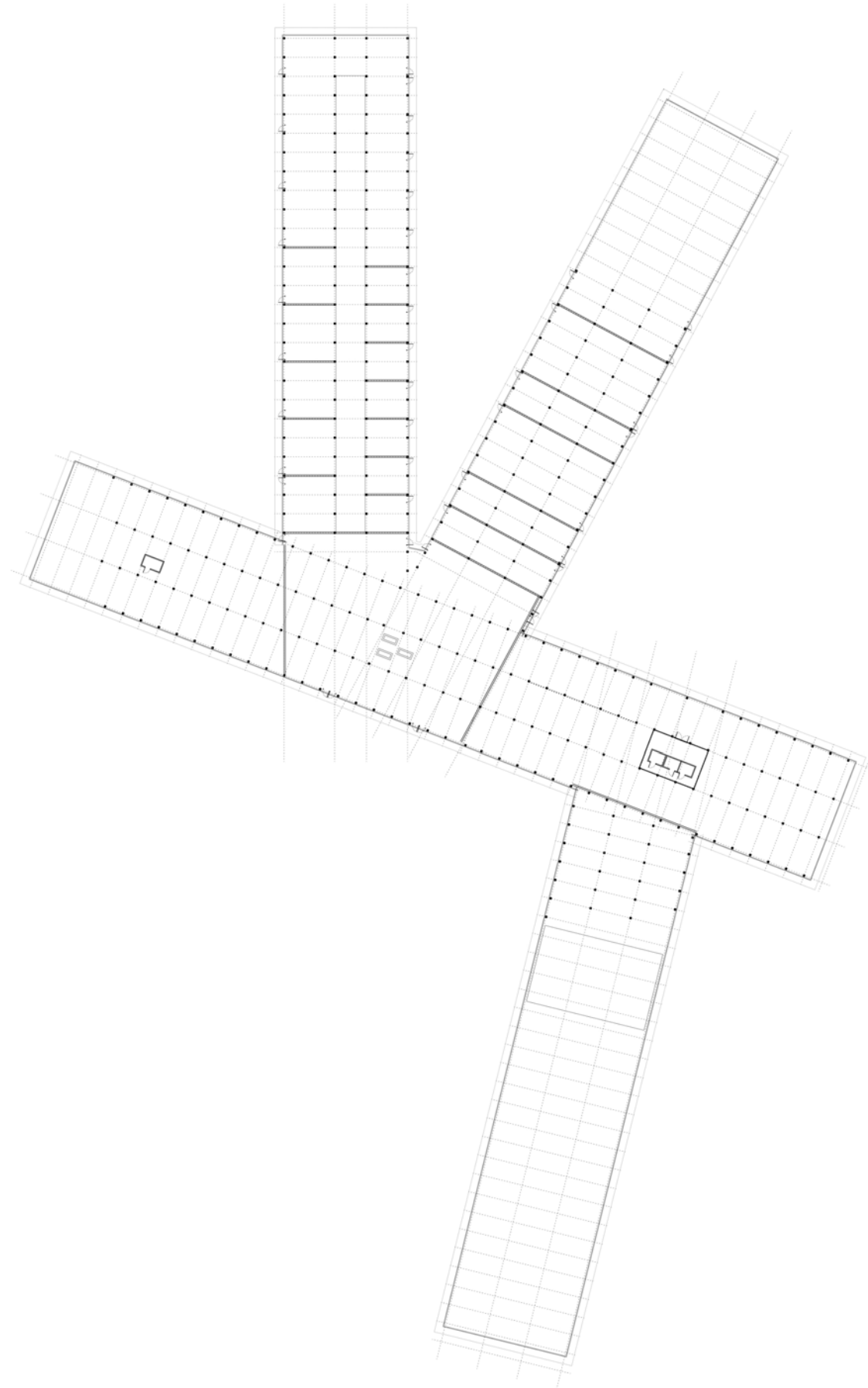

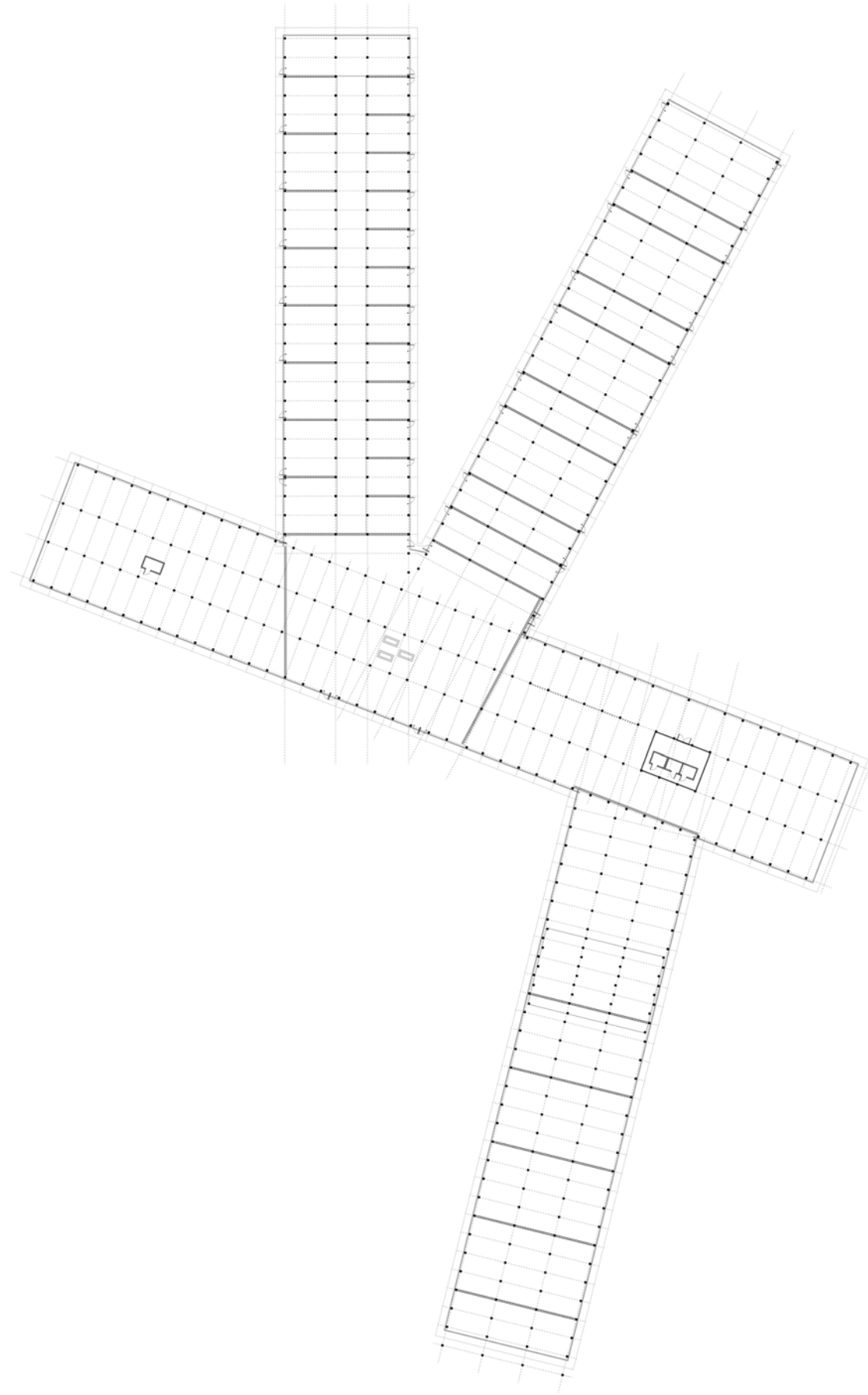

OUTPOSTS

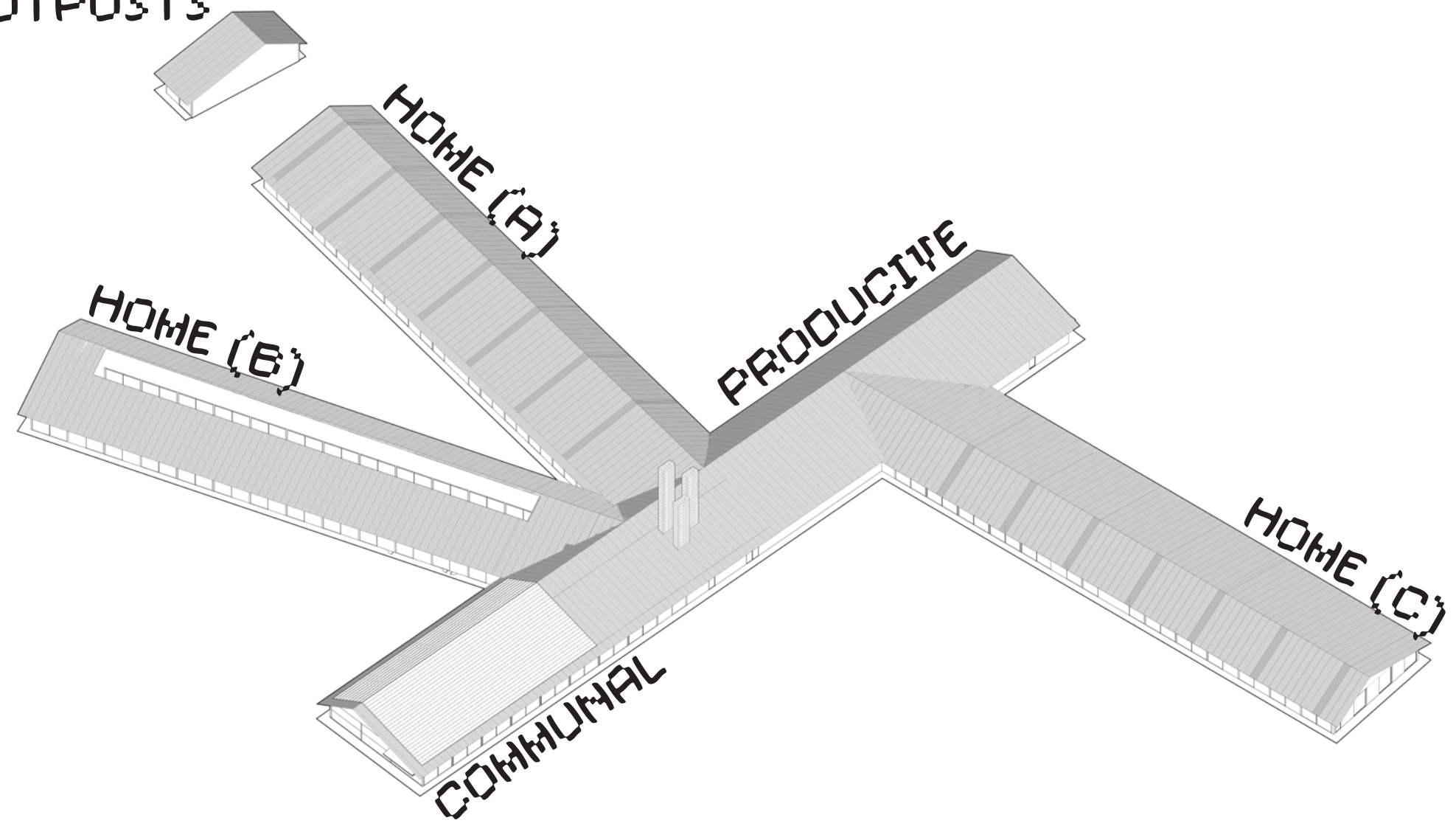

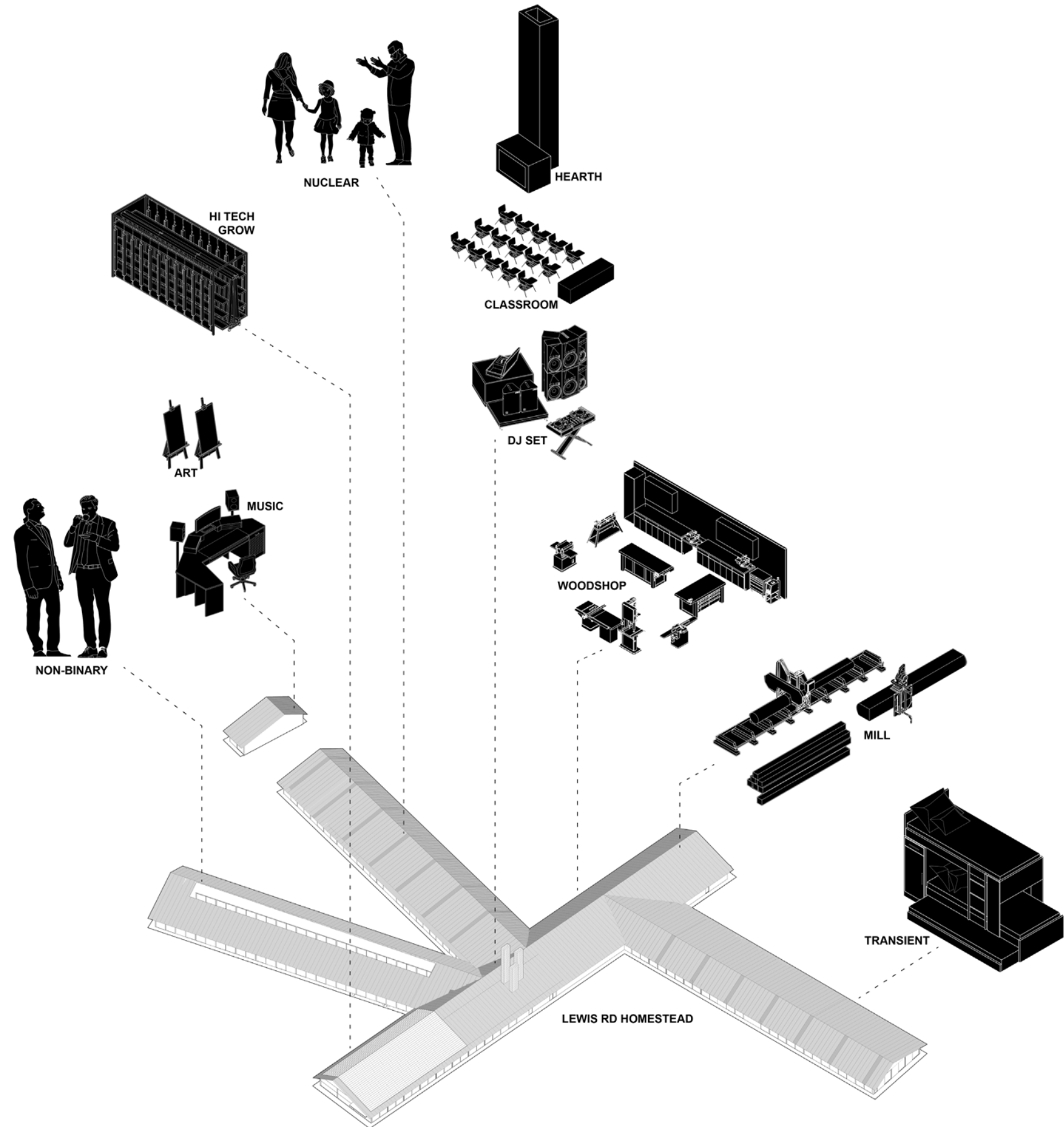



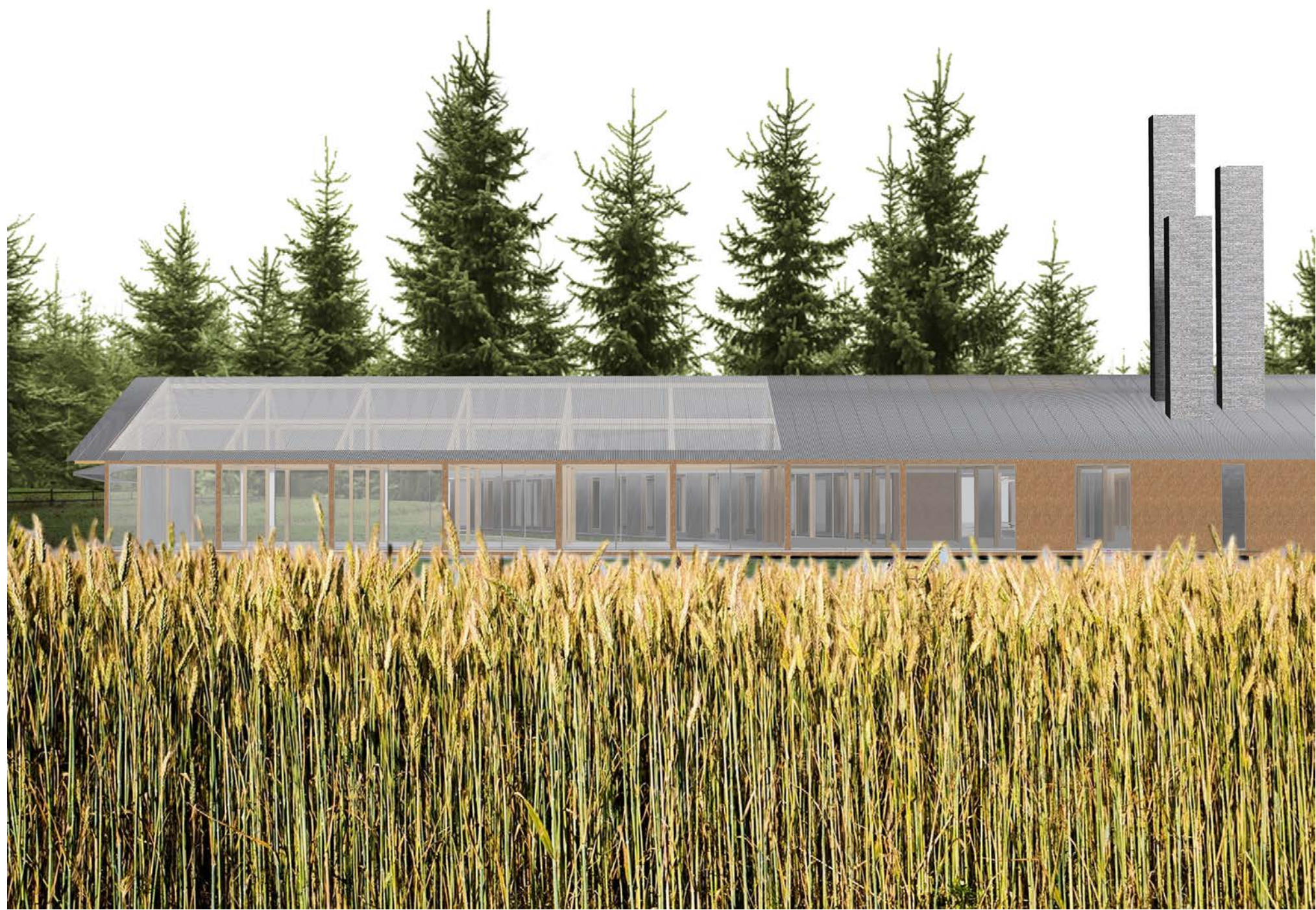

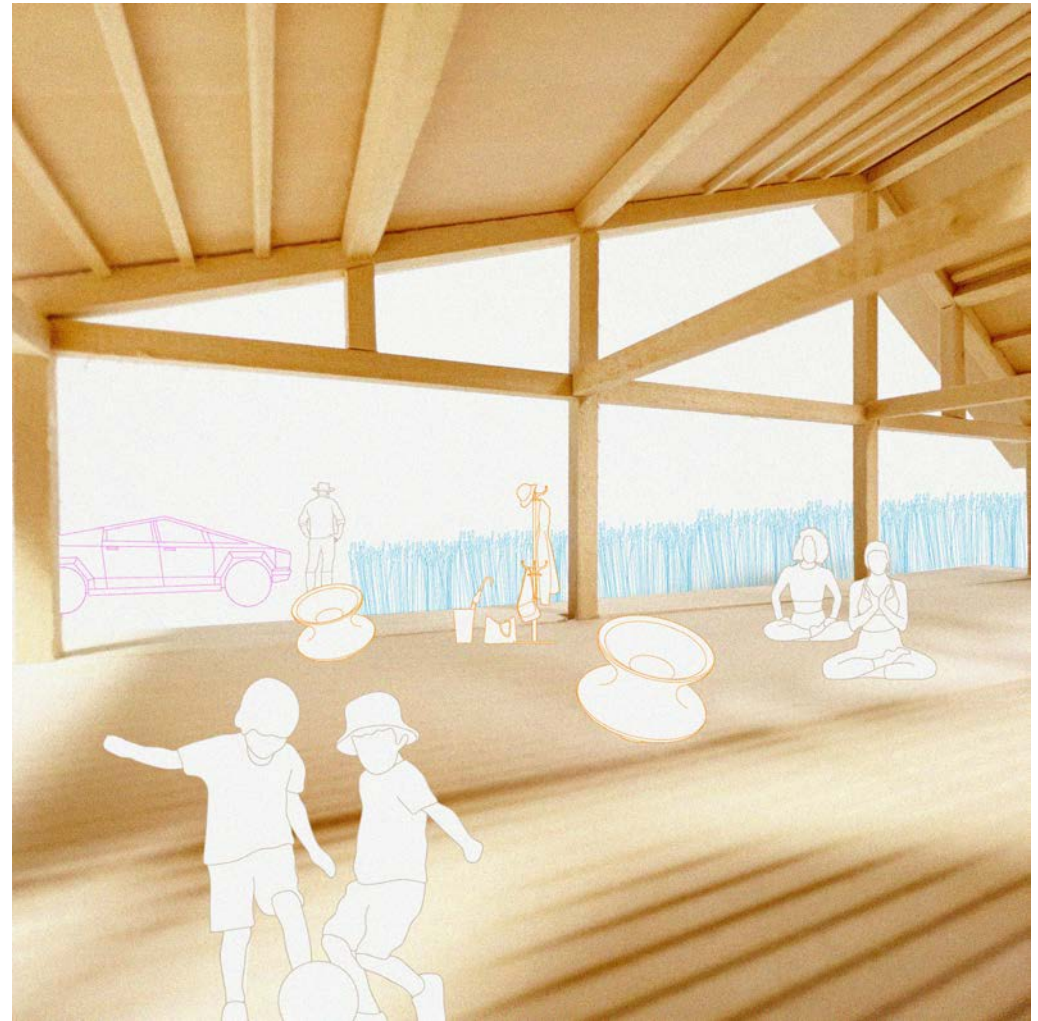





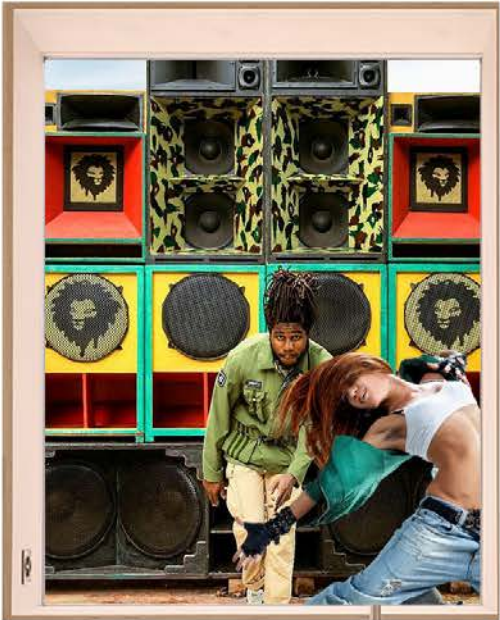

The New Homestead

A Reparative Counterproposal to the Agro-Industrial Complex & Unjust Land Vulnerabilities

THANK YOU