

## TO LET NEW BUILD MEDIA STYLE OFFICES





The property is situated in a prime location on both the cusp of the City and Shoreditch's digital hub, silicon roundabout, and the superb transport links it affords to Canary Wharf (7 mins) and London Bridge (8 mins), with the cultural and lifestyle benefits of St Katherine's Dock, Spitalfields and Whitechapel.

The arrival of the Crossrail at Whitechapel is yet another hugely transformative benefit, putting Bond Street just 10 minutes away, the boutique theatres, restaurants of the West End have never been closer. There are also 13 acres of public space that are bringing some green energy to the heart of London and there isn't a more dynamic work-live district in all of the capital.

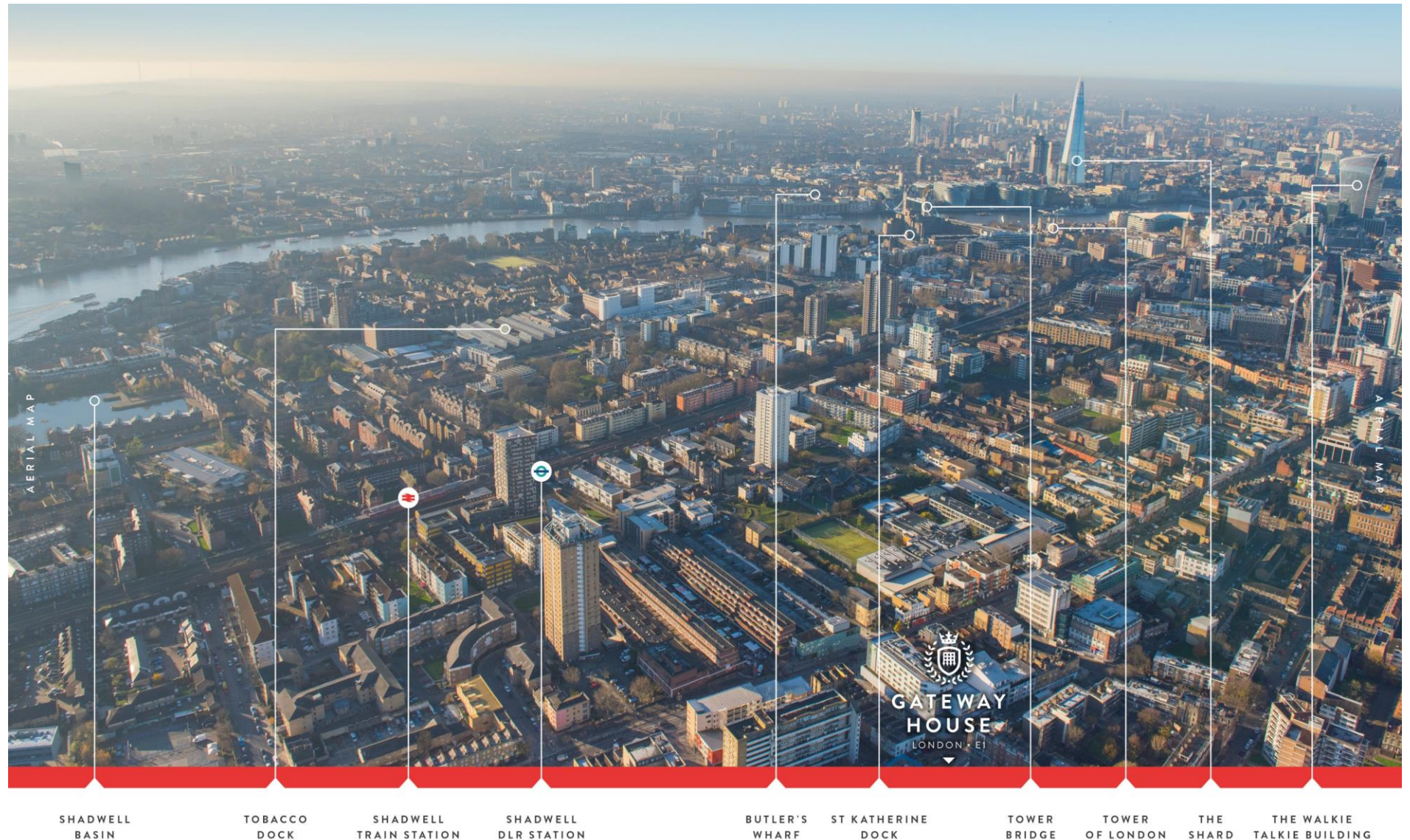

The unit provides a self-contained ground floor open plan office unit with an excellent return frontage.

The floor is offered in a developers shell basis.

Floor:	Sq Ft	Sq M
Ground Floor:	1,428 sq. ft	132.67 sq. m

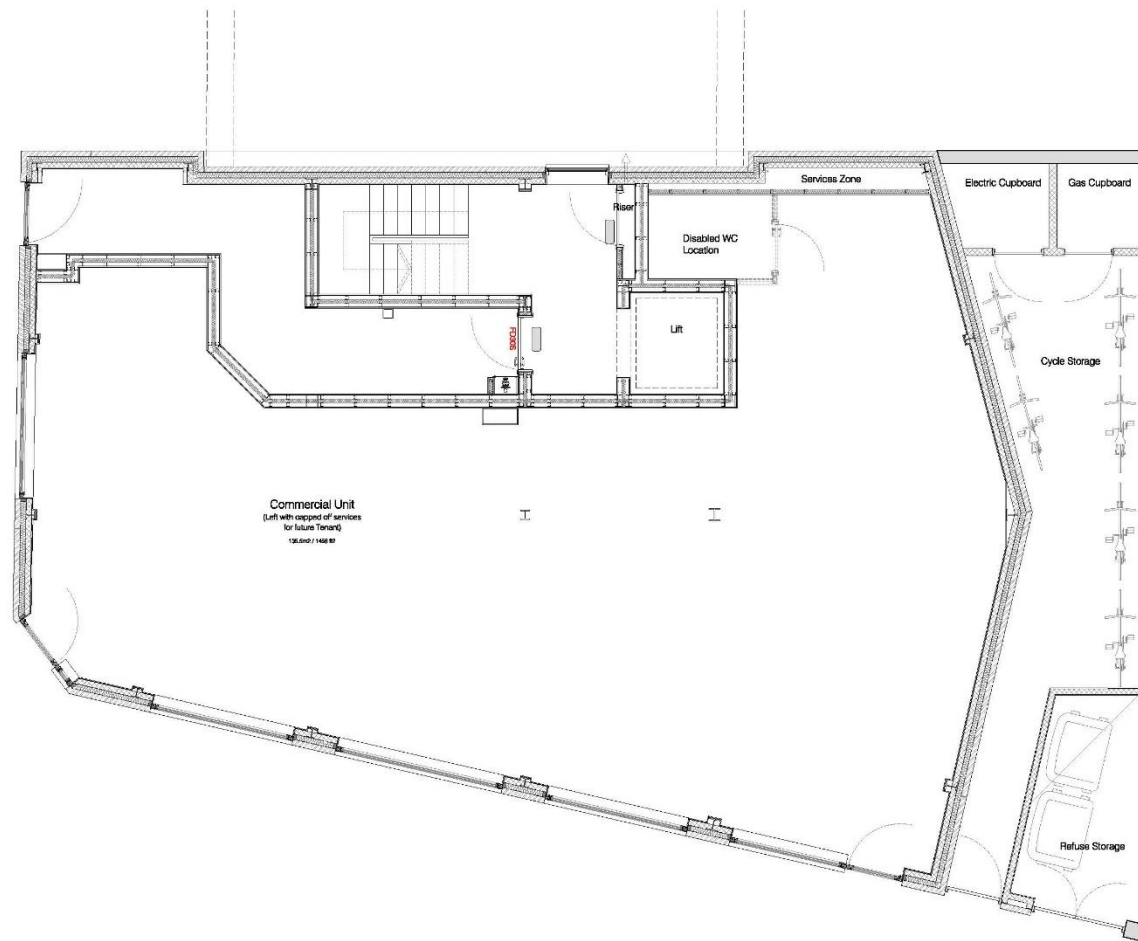



## TERMS

A new 10/15 Year full repairing and insuring lease at **a rental of £37.50 per Sq. ft.**

## USE CLASS

Office (B1).

## SERVICE CHARGE

To be confirmed.

## VAT

VAT is Payable.

## LEGAL COSTS

Each party to cover their own legal costs incurred in this transaction.

## EPC

EPC is available on request.

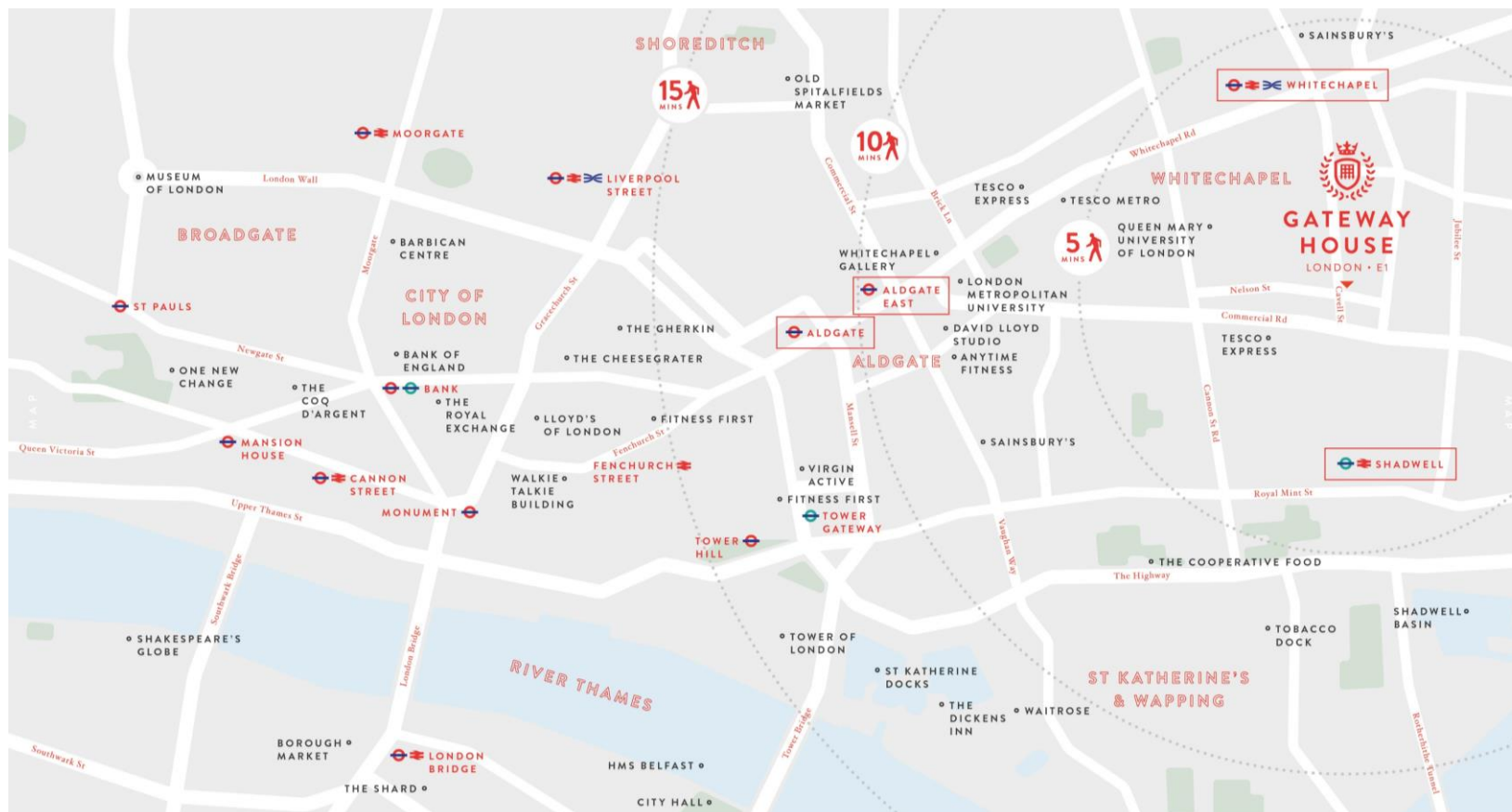

**For further information or to arrange a viewing, please contact Landlords Sole Letting Agents:**

**Paul Goodsir:** DD: 020 7566 6451 / [paulgoodsir@goodsircommercial.co.uk](mailto:paulgoodsir@goodsircommercial.co.uk)

**Jordon Foux:** DD: 020 7566 6457 / [jordonfoux@goodsircommercial.co.uk](mailto:jordonfoux@goodsircommercial.co.uk)

**Dominic James:** DD: 020 7566 6453 / [dominicjames@goodsircommercial.co.uk](mailto:dominicjames@goodsircommercial.co.uk)

Misrepresentation act: Goodsir Commercial Ltd. for themselves and the vendors or landlords/lessors of the property for whom they act, give notice that: 1. Prospective purchasers or tenants are strongly advised to check these particulars, including any fixtures and fittings expressed to be included in the sale or lease by making inspection of the property. Also they should make all necessary enquiries with Goodsir Commercial Ltd., the vendor or the landlord/lessor, the vendor's or the landlord's/lessor's professional advisors and all other appropriate authorities and other relevant bodies. Prospective purchasers or tenants must satisfy themselves as to the correctness of these particulars. No warranty or undertaking is given in respect of the accuracy of these particulars, dimensions, measurements or descriptions mentioned therein. 2. Prospective purchasers or tenants will be deemed to have made all necessary searches and enquiries. 3. Any plans shown in these particulars are to enable prospective purchasers or tenants to locate the property. The plans are photographically reproduced and therefore are not to scale except where specifically stated. The plans are not intended to depict the interest to be disposed of. Any street plans are reproduced with the consent of Goad Cartographers Limited. Location plans are based on ordnance survey maps with the sanction of the controller of H M Stationery Office. Crown Copyright Reserved. 4. The particulars are not intended to form any part of an offer for sale or lease or contract for sale or lease. The only representations warranties undertaking and contractual obligations to be given or undertaken by the vendor or landlord/lessor are those to be contained and expressly referred to in the written contract for sale or agreement for lease or lease between the vendor or landlord/lessor and a purchaser or tenant. 5. All terms quoted are exclusive of Value Added Tax unless otherwise stated. 6. The vendor/lessor does not make or give, and neither Goodsir Commercial Ltd., nor any person in the employ of Goodsir Commercial Ltd., has my authority to make or give any representation or warranty whatsoever in relation to this property. 7. Nothing in these particulars shall be deemed a statement that the property is in good condition or otherwise nor that any services or facilities are in good working order.